

FSS

FINLEY SHOW
SOCIETY INC.

EST 1913

98th Annual Show Schedule

Sunday September 6 2015



President Gordon Close and Life Member Finley Dawe opening the 2014 Show

Gordon Close
President
Phone (03) 5883 1985

Carol Kennedy
Secretary
Phone 0499 872 437

finleyshowsocietyinc@gmail.com

PO Box 40 Finley NSW 2713

www.finleyshowsociety.org

PIC. NJ 341 620

Show Office will be open from Monday August 31.

Showgrounds (10am – 4:30pm)

Entries close 4.30pm Friday September 4, unless otherwise stated



PLEASE READ SCHEDULE CAREFULLY

President's Message

I would like to welcome everyone to the 2015 Finley Show. Earlier this year I had the great privilege of receiving a Life Membership, seventy years after my great grandfather, J.T. Close received the same honour in 1945. I accepted that with great pride. I would also like to congratulate long time committee member and former President Keith Kennedy on also receiving Life Membership.

I would like to say a big thankyou and congratulations to Sasha Congram and her team of committee members who put on fantastic and successful Zone Showgirl Final earlier in February. We had many positive comments from the people who attended the night from other towns from across the Riverina.

Thanks to all the Committee, Secretary, Treasurer and show stewards who have put in so much effort to ensure our show days are always a great success. Thanks to all those members who put in work during the year to get the show grounds ready and looking fantastic by September.

Thanks also to all our sponsors and other supporters of the show. We could not have a show without you.

Please come and attend the show this year. There will be plenty to see and we hope you will enjoy the free entertainment we have organised for this year.

Gordon Close
President



President Gordon Close and Vice-President Keith Kennedy receive a Life Membership of the Finley Show Society from Vice-President Matt Mueller

98th Finley Show

President: Gordon Close
Vice-Presidents: Matt Mueller, Keith Kennedy
Secretary: Carol Kennedy
Treasurer: Loretta Walker
Past President: Keith Kennedy

Committee: A Brain, J Brain, P Braybon, B Cleve, G Close, JB Close, S Congram, G Falconer, J Falls, M Gale, L Good, R James, C Kennedy, K Kennedy, V Kennedy, W Lowrie, I Mason, K Mueller, M Mueller, G Pyle, P Sexton, T Shead, M Singleton, C Taylor, L Walker, A Watkins, S Watkins, D Webb, L Weller.

Officials:

Ground Steward: K Kennedy
Site Steward: B Dawe
Parking Stewards: Finley Rotary Club
Hon. Medical Officer: Doctor on duty
Hon. Veterinary Surgeon: Finley Vet Clinic
Hon. Legal Advisor: Taylor & Whitty

Chief Pavilion Steward: G Falconer, L Wilson
Ring Master: I Mason
Marshall & Ring Announcers: A Olgivie, G McNamara, R Eldridge
Jumping Chief Steward: R James
Electrician: P Scott
Grand Parade: G Close, I Mason

Who to Contact:

President: G Close 0417 279 102
Show Jumping: A March 0429 839 291
Hunting: L Haynes 0438 742 384
Horses: L Atfield 0415 835 129
Beef Cattle: L Good 58 582 539
Dairy Cattle:
Sheep: C Close 58 831 985
Poultry: K Fenaughty 58 833 353
Needlework: H Cowan 58 826 271

Arts & Crafts: G Falconer 58 831 454
Flowers: M Cowell: 58 832 788
Jams: the secretary
Cookery: M Matheson 58 831 543
Photography: A Stillard 0458 373 550
Woodturning: G Hill 58 852 043
Sideshows & Industrial Space: B Dawe 58 831 287

All other enquiries to:

Carol Kennedy PO Box 40 Finley 2713
0499 872 437

finleyshowsocietyinc@gmail.com www.finleyshowsociety.org
www.facebook.com/FinleyShow www.twitter.com/FinleyShowSoc
www.instagram.com/FinleyShowSociety

Show Office opens from August 31
Hours 10am to 4:30pm
Entries close 4:30pm Friday September 4, unless otherwise stated

PIC. NJ 341 620

Index

Members Ticket order form.....	4
Rules and Regulations	5 & 48
Safety Regulations for exhibitors.....	6
Presidents & Secretaries.....	7
Life Members & Show Personalities.....	8
Past Show Girl Winners.....	9
Sponsors.....	10
Entertainment.....	11
A - Crop Competition.....	12
Horse Events.....	13-27
Schools, Secondary College & Young Farmers Club Comp.....	28-29
B - Beef Cattle.....	30-31
C - Dairy Cattle.....	32-38
Entry Form, Waiver forms, stock declaration forms.....	centre pages
Wynne Hawkins Champion of Champions.....	39
E – Sheep.....	40-42
Prime Lamb Competition.....	43
F – Fleeces.....	44
G – Poultry.....	45-47
H – Needlework & Handicraft.....	49-52
HA – Cardmaking & Scrapbooking	53
I – Woodturning.....	54
J - Arts & Craft.....	55
Commemorating Gallipoli.....	56
K - Garden Produce.....	57
L - Cut Flowers.....	58-60
M – Jams.....	61
N - Show Girl.....	62
O - Primary Schoolwork	63-64
OA - High School Work.....	65
P - Decorated Gumboot.....	66
Q - Lego.....	66
R – Cookery.....	67-70
RA – Junior Cookery	71-74
S – Photography.....	75-76
Ground Map & Town Map	77

Admission

Adults.....	\$15.00
Aged Pension (card must be presented).....	\$10.00
Children (6-17 years).....	\$5.00
Children (under 6 years).....	free
Family (2 adults & children to 17 years).....	\$30.00
Members Ticket to be purchased before show day (2 adults & children to 17yrs).....	\$25.00

Members Tickets

The Finley Show Society invites you to purchase your 2015 members tickets prior to the show, either by sending payment to the secretary or purchasing it at the Show Office, which will be open at the showgrounds from Monday August 31 to Saturday September 5, 10am to 4pm.

Members tickets will not be available on Show Day

Tickets must be presented at gate to gain entry

If purchasing via post, Secretary must receive form by Friday, August 28.

A single Members Ticket is \$12.50 – admits one adult

A Members Ticket is \$25 – admits two adults and children under 17 years of age

Name		
Address		
	Single Ticket (\$12.50)	Family Ticket (\$25.00)

Please make cheque payable to: Finley Show Society Inc.
Finley Show Society Inc. PO Box 40, Finley 2713

Ticket and receipt will be posted to you in August

By filling out this form, you have subscribed to the Members Ticket mailing list and will receive a letter yearly inviting you to purchase a ticket.

Rules & Regulations

Exhibitors are advised to read these carefully.

Please note opening and closing and pick up dates and times.

- 1. All entry forms to be to the secretary on time. Entries close at 4:30pm on the Friday prior to the show, unless otherwise stated in a particular section.**

No late entries will be accepted.

- All prize money is to be collected from the Secretary from 3pm to 6pm on Show Day, and from 8:30am to 12pm on Monday, unless specified otherwise. Prize money not collected will be forfeited.
- The name and address of exhibitor, class, sections and particulars of the exhibit, as may be required, must be furnished to the secretary with entry form and entrance fee as per schedule
- 4. Judging will commence according to timetable. Any exhibit not in by the time specified may not be judged.**
- No exhibitor shall be allowed with the judge during judging, except by special request of the judge. The judge may refuse to judge exhibits of any exhibitor infringing this rule.
- Exhibitors shall, under the direction of the stewards, arrange their exhibits, and no exhibits shall afterwards be removed without the sanction of the stewards, under the penalty of being removed from the ground and forfeiture of any prize that may be awarded it. Neither shall the Society or the stewards incur any responsibility by such removal. The owner of any such exhibit disapproved of shall, at once, remove the same when directed by the steward.
- The committee reserves the right to reject or refuse any entry and shall not be required to give a reason for so doing.
- 8. No exhibit can be removed from displays until 4pm on Show Day and there must be a steward in attendance. Identification tickets must be presented. All exhibits and display materials must be removed from the pavilion between 4pm and 6pm Show Day and 8:30pm and 12pm Monday.**

PLEASE READ SCHEDULE CAREFULLY

Safety Regulations for Exhibitors

1. Duty of Care

All competitors have a duty of care to avoid exposing themselves or other people to situations that could lead to injury. This duty of care extends to the prevention of damage to property

2. Direction of the Finley Show Society Inc.

Competitors must comply with any reasonable request of the Finley Show Society Inc., made by committee members.

3. First Aid

During the Finley Show, information regarding first aid services can be obtained through the Show Secretary's office.

4. Hazard & Incident Reporting

Competitors must notify the Secretary's office immediately of any hazards detected or incidents. Hazards or incidents are any situation that could result or have resulted in:

1. The injury, illness or death of any person or animal.
2. The damage, destruction or loss of property.

5. Waste Disposal

All waste, including liquids, must be disposed of responsibly.

6. Housekeeping

All areas must be kept in a clean and tidy order, with clearly defined and available access and exit routes at all times. Build-up of combustible waste must be avoided.

7. Slips, Trips & Falls

Care must be taken to minimise tripe hazards and obstacles that people may walk into. Avoid laying unprotected cables or pipers on or above paths, walkways of roads.

8. Smoking

Smoking is not permitted inside buildings, within 10 metres of a building entrance, around combustibles or while handling hazardous equipment

9. Electrical Equipment

ALL ELECTRICAL CORDS & APPLIANCES MUST BE TESTED AND TAGGED

- a) Competitors should supply their own 'Safety Switch' (RCD) for installation at each power outlet they use
- b) Extension cords must be earthed and all electrical appliances must be earthed and double insulated. Appliances must be in a sound working order.
- c) The use of double adapters is strictly prohibited. Power boards must be fitted with current overload protection.

Presidents and Secretaries

1913 to Present

Year	President	Secretary
1913	JT Close	E Askew
1914	JT Close	RJ Lewis
1915	JT Close	G Hamilton
191-1921	JT Close	OG Schoullar
1922	J Howe	OG Schoullar
1923	D McNair	OG Schoullar
1924	P Learmonth	OG Schoullar
1925	P Learmonth	TF Jeans
1926	JT Close	TF Jeans
1927	JT Close	R Hutchinson
1928	J Tulloch	PM Wells
1929-1930	OG Schoullar	PM Wells
1931		NO SHOW
1932-1934	OG Schoullar	PM Wells
1935	AA Donaldson	PM Wells
1936	AA Donaldson	PJ Clements
1937-1939	AA Donaldson	GA Edwards
1940-1943		NO SHOW
1944-1946	CM McDonald	GA Edwards
1947	CM McDonald	KA Edwards
1948-1949	NW Crosbie	K Schoullar
1950	NW Crosbie	KA Edwards
1951-1952	JA Howe	KA Edwards
1953	JA Howe	JA Quirk
1954	RT Mason	JA Quirk
1955-1956	RT Mason	KA Edwards
1957-1958	SH Malone	KA Edwards
1959-1960	AF Mickle	KA Edwards
1961-1964	AF Mickle	RA Koschel
1965-1967	GD Thomas	RA Koschel
1968-1969	GM Kennedy	G Camden
1970-1971	BB Morris	RA Koschel
1972-1975	EW Hawkins	RA Koschel
1976-1978	AB Crawford	M Koschel
1979-1981	GS Pyle	M Koschel
1982-1984	DR Mason	M Koschel
1985-1986	JB Close	JP Ball
1987	JB Close	ME Bolitho
1988	CE Thomas	ME Bolitho
1989-1990	CE Thomas	BL Blomeley
1991-1992	GT Wright	BL Blomeley
1993	GT Wright	J Brain
1994-1996	I Mason	J Brain
1997-2001	P Braybon	J Brain
2002	E Dudley	J Brain
2003-2004	E Dudley	M Gale
2005-2007	GE Close	M Gale
2008-2012	KG Kennedy	CA Kennedy
2013-	GE Close	CA Kennedy

Life Members

Deceased*

1945	JT Close*
1963	RT Mason*
1965	AF Mickle*
1969	SH Malone*, CM McDonald*
1977	GM Kennedy*, JF Lawlor*
1978	JA Knight*, JH Thomas*
1980	TR Killeen*, AD Donaldson*
1981	LM Bunn*, RA Koschel
1989	GS Pyle
1992	JB Close, FA Dawe, ID Dawe, EW Hawkins*, CE Thomas
1995	BB Morris*
1996	Mrs ME Dawe*, WJ McDonald*, GD Thomas*
1998	GT Wright*, DR Mason*
1999	AJ Brain, R James
2004	Mrs J Brain
2008	Mrs E McLaurin
2009	P Braybon
2010	C Taylor, W Lowrie
2011	Mrs M Maxwell
2015	K Kennedy, GE Close

Show Personalities

Deceased*

2002	Wynne Hawkins*	2009	Alex Brain
2003	Ken Gardiner	2010	Gordon Close
2004	Gordon Pyle	2011	David Webb
2005	Rand Wilson	2012	Lesley Wilson
2006	John Close	2013	Wilfred Lowrie
2007	Joyce Yeo*	2014	Col Taylor
2008	Mary Dawe*		

The Show Society is continually searching for show memorabilia – newspaper articles, photos, and old trophies, placecards & ribbons, etc. If you have any items that may be of interest, please let us know!

Past Finley Show Girl Competition Winners

1959	Cynthia Nixon	1992	Gabrielle Brunt
1960	Lorraine Horneman	1993	Jacinta Little
1961	Jan Makkinga	1994	Sasha Brooks
1962	Lorraine Carr	1995	Mandy Brassil
1963	Joy Newman	1996	Jade Camden
1964	Elaine Atkinson	1997	Holly-Lee Lane
1965	Noeline Maddy	1998	NO COMPETITION
1966	Elizabeth Forbes	1999	NO COMPETITION
1967	Joy Hamilton	2000	Stacey Callaghan
1968	Beryl Horneman	2001	Suanne McCumstie
1969	Margaret McMillan	2002	Caroline Thwaites
1970	Noelene Walker	2003	Tessa Carmichael
1971	Elizabeth Barnes	2004	Jenna Faulks
1972	NO COMPETITION	2005	Emily Wulz
1973	Gwenda Brunt	2006	Loretta McNamara
1974	Debbie Cuthbert	2007	Tasha Wright
1975	Judy Scarfe	2008	Jessica Maloney
1976	Lyn Dickson	2009	Elizabeth Price
1977	Karen Scarfe	2010	Morgan Vance
1978	Karen Scarfe	2011	Hannah Campbell
1979	Sharon Killeen	2012	Mallory Shaw
1980	Trudy Graham	2013	Clare McNamara
1981	Kate Braybon	2014	Miliana Nicori
1982	Mona-Lisa Barber	2015	
1983	Christine Wilson		
1984-	NO COMPETITION		
1991			



2014 Showgirl Miliana Nicori with President Gordon Close, and Showgirl Coordinator Sasha Congram at the 2015 Zone 7 Showgirl Final

The Finley Show Society Inc. wishes to thank these businesses, tradespersons, organisations and individuals for their generous support:

Advanced Dairy Systems Cobram
Albion Hotel Motel
Angels Be Hair Studio
APSB – NSW branch
Atkinson, Bruce & Family
Aussie Wool Products
Australian Stock Horse Association -
Deniliquin Branch
Baldwins Buses
Barbers Shoe Salon Finley & Cobram
Braybon, Peter Woodville Stud
Brian Hicks Transport
Close, John & Lorna
Closeup Poll Dorset Stud
Cobram Photographics
Con Carr Betta Electrical
CopRice
Corcoran, Wayne
Craig Congram Livestock & Bulk Haulage
Cuthbert Family
Dairy Livestock Services
Daisy Mae's
Denis Trading- Wagga Wagga
Eaglel
Elders
Emmasshowhorses.com
Essential Hair
Falconer, Graeme
Falls, Janet
Fenaughty, Kelvin
Finley Apex Club
Finley Bowling Club
Finley & District Camera Club
Finley Garden Lovers Club
Finley Golf Club
Finley IGA
Finley Lions Club
Finley Motel
Finley Newsagency
Finley Palm Motor Inn
Finley Pharmacy
Finley Post Office
Finley Rotary Club
Finley RS Club
Finley RSL Sub-Branch
Finley Soroptimist Club
Finley Tyre Service
Finley Veterinary Clinic
Genetics Australia
Good, Lloyd & Jenny
Hawkins Family
Holstein Australia
Hong Loch Restaurant
Hutcheon & Pearce
International Health Products
JDS Industries
John Lacy Consulting
Kennedy, Keith
Kelly Grains
Lawrence, Allan
March IGA Tocumwal
Maxwell, Marj
McMurray, Norma
Mueller Livestock Transport
Murray Goulburn
Murray Hut Clothing
Murray Hut CWA
Nathan Everingham & Co
National Buckskin Society Inc
NSW Miniature Pony Society
NSW Riding Pony Stud Book
Open Nutrition
Outdoor & More
Paul Bramley Spraying
Peter Scott Electrician
Philmar Dairy Co.
Platinum Genetics
Porters Quality Meats
Pyle, Gordon & Jean
Redgum Photographics
Rees Fertilizers
Rex James
Rex's Bearings & Hydraulics
Royal, Val
Rurakura Chemicals
Sara Love
Singleton, Matt
Snowden, Lynda
South West Reg. Aust. Poll Dorset Ass
Southern Riverina Hunting Club
Southern Riverina Livestock & Property
Spring Valley Stud
Strufex Horse Bedding
SunRice
Sun Valley Australia Pty Ltd
The Lego Farmer
The Murray Valley Jnr Jersey Club
Thwaites A & Carmichael S
Thwaites AG Spraying
Tocumwal Girls Shed
Trevor Joyce Landforming
Tuppall Hotel
Vinnies Reconnect
Walsh, JM & EJ Pty Ltd
Woolamia Pastoral Co.
Worksafe Apparel
World Wide Sires
Yaralla Poll Dorset Stud

Entertainment



Roaming Characters



Camel Rides



Wood Chop Demonstration



Highland Dancers



Commemorating Gallipoli Exhibits & RSL Display



Wynne Hawkins 'Champion of Champions' Memorial Trophy



Southern Riverina Vehicle & Machinery Club



Cheek to Cheek Face Painting



Victorian Tent Pegging Association



The Lego Farmer



Pavilion Explorer Competition



Lucky Gate Prize

-
- ★ Working Dog Demonstrations
 - ★ Decorated Gumboots
 - ★ Colouring Competition
 - ★ Animal Nursery
 - ★ Side Show Alley
 - ★ Senior & Junior Show Girl
 - ★ Lady & Father of the Day
 - ★ Show Jumping
 - ★ Horse Events
 - ★ Beef & Dairy Cattle Events
 - ★ Sheep Events
 - ★ Poultry Events
 - ★ Schoolwork & School Displays
 - ★ Murray Woodturning Club Display
 - ★ Pavilion Events

Grand Parade 2:30pm

Section A - Crop Competition

Steward: John Lacy [0427 311 821 OR (03) 58 834 065]

Sponsor: John Lacy Consulting

Finley Show Wheat and Canola Water Use Efficiency Evaluation details are:

Highest Water Use Efficiency Wheat and Canola Crop 2014

- Irrigated and Dryland
- Based on Finley Discussion Groups Wheatcheck and Canolacheck Results
- \$100 for each winner and partner to use for a celebratory dinner



Food available all day from:

- ★ The Murray Hut CWA at the Bob Close Pavilion
- ★ John Milne for Cystic Fibrosis in Caravan near the Cattle Pavilion
 - ★ The Little Athletics overlooking the lawn area
 - ★ Finley Cricket Club near the horse ticket tent

Horse Competitors - Please Note

INDEMNITY FORMS MUST BE SIGNED AND WRIST BANDS MUST BE WORN

- **Drug testing may be carried out at this show.**
- **Please check website prior to show for any Judge changes.**
- All competitors must be responsible for the health and well-being of their own horses.
- Any Champions from Ring 2 **MUST NOT** compete in Ring 3 and vice versa.
- Any horses competing in hack classes **MUST NOT** compete in show hunter classes and vice versa.
- All horse events are post entry, meaning entry on the day of show.
- Tickets will be available from the horse tent, next to the entry to the main area. Show Jumping entries will be taken at the float next to the Show Jumping course.
- A entry ticket must be presented to the ring steward for competitors to gain entry to the ring. Due to safety concerns, competitors **ONLY** to enter the ring. For juniors **ONE** adult supervisor per competitor may enter. **NO EXTRA EQUIPMENT**, including prams, chairs, umbrellas etc. to be taken into the ring
- There will be **NO** refund on unused tickets
- All exhibits in breed classes must be registered with their relevant breed societies and competitors **MUST** be financial members.
- Registrations papers must be produced on request.
- Stallion handlers/riders must be 18yrs and over and only compete in specified classes.
- Horse age to be calculated from August 1.
- **The judges and stewards decision will be final.**
- Ribbons will be awarded to third place.
- No prizemoney will be awarded for classes, unless otherwise stipulated. Champion and Reserve Champions will receive \$20 and \$10 respectively. Supreme Champions will receive a ribbon, unless otherwise stated.
- All drivers and passengers must pay the advertised gate price. Please note: membership of the Finley Show Society Inc. entitles free entry to the show. For further information contact the show secretary.
- **STABLING:** Due to a limited number of stables, bookings will not be accepted without payment. All competitors must supply their own bedding, feed bins and water buckets. **ALL STABLE BOOKINGS AND ENQUIRIES TO LINDY 0415 835 129.**
- **NO TAPE YARDS:** electrified or not.

- **CAMPING** is permitted at a fee. All electrical leads must be tagged by a licensed electrician
- **VETERINARY SURGEONS:** Contact details will be available from the Shows Secretary's Office. Services rendered by any veterinary surgeons to animals at the Show will be the owner's expense.
- Disputes must be referred to the ringmaster who will adjudicate if necessary with the help of the disputes committee, appointed prior to the commencement of the show. All disputes **MUST** be lodged within one hour of the event in question. They must be in writing and include a fee of \$50 which will be forfeited if the dispute is not settled in favour of the competitor who raises the dispute.
- **NOVICE:** Open to all horses who have not won a first place at an agricultural show.
- **INTERMEDIATE:** Open to all horses who have not placed 1st, 2nd or 3rd in a hack class at a royal show
- **LOCAL CLASSES:** Horse and rider must reside within 25km of Finley showground.
- **RINGS WILL NOT BE HELD UP.**
- Please remember our committee members are volunteers. Improper behaviour or bad sportsmanship will not be tolerated. Any competitor in breach of this rule will be asked to leave the ring and the showground immediately.

Grand Parade 2:30pm

Be around the arena, in front of the Bob Close Pavilion, at 2:30pm for the Grand Parade to see the opening of the show as well as the prize winning horses, sheep and cattle.

Food available all day from:

- ★ The Murray Hut CWA at the Bob Close Pavilion
- ★ John Milne for Cystic Fibrosis in Caravan near the Cattle Pavilion
 - ★ The Little Athletics overlooking the lawn area
 - ★ Finley Cricket Club near the horse ticket tent

Show Jumping

Affiliated with E.F.A.

Judge: Ron Waddel

Chief Steward: Ray James

Coordinator: Anthony March [0429 839 291]

Course Builder: Ed McNair

Sponsors: Shepparton Show Jumping Equipment, March's IGA
Tocumwal, Finley Palm Motor Inn, Finley Motel, Tuppal Hotel,
Baldwin's Buses, Albion Hotel

All events to be run under E.F.A Rules. All riders must be current members of E.F.A or P.C.A.V or will be required to complete and sign the E.F.A issued waiver and pay a day insurance levy of \$15.00 before being permitted to compete. Horses are only allowed to compete in 2 classes.

	8am WALK COURSE			8:30am START		
1. 75cm A2	1 st \$25.00	2 nd \$20.00	3 rd \$15.00	4 th \$5.00	Total: \$65.00	Entry: \$5.00
2. 90cm A2	1 st \$35.00	2 nd \$25.00	3 rd \$15.00	4 th \$5.00	Total: \$80.00	Entry: \$5.00
3. 105cm AM5	1 st \$60.00	2 nd \$40.00	3 rd \$30.00	4 th \$10.00	Total: \$140.00	Entry: \$7.00
4. 115cm AM5	1 st \$100.00	2 nd \$60.00	3 rd \$40.00	4 th \$20.00	Total: \$220.00	Entry: \$7.00
5. 125cm AM5	1 st \$150.00	2 nd \$125.00	3 rd \$75.00	4 th \$30.00	Total: \$380.00	Entry: \$10.00

Gordon Pyle Award – Most Successful Show

Jumper

Sash and \$100

HIGH POINT SCORE OVER CLASS 3, 4, 5

Ring 1 - Australian Stock Horse

Judge: Tamara Rabi

Entry Fee: \$3.00

Sponsors: Deniliquin Branch of the Australian Stock Horse Society,
National Buckskin Society Inc.

Horses must be registered with the ASHS and all exhibitors must be members. Membership cards must be shown.

All broad ribbons kindly donated by the Deniliquin Branch of the Australian Stock Horse Society

COMMENCNG 8:30AM

Led Classes

1. Filly 3yrs & under
2. Mare 4yrs & over, NE 15hh
3. Mare 4yrs & over, over 15hh
4. **Champion and Reserve Champion Filly or Mare**
5. Colt 3yrs & under
6. Stallion 4yr & over
7. **Champion and Reserve Champion Colt or Stallion**
8. Gelding 3yrs & under
9. Gelding 4yrs & over, NE 15hh
10. Gelding 4yrs & over, over 15hh
11. **Champion and Reserve Champion Gelding**
12. Supreme Led ASH
13. Junior Handler (under 18yrs)

Ridden Classes

14. ASHLA (Not eligible for Champion ASH Hack)
15. Novice Hack
16. Hack NE 15hh
17. Hack over 15hh
18. **Champion and Reserve Champion ASH Hack**
19. Novice working ASH
20. Working ASH NE 15hh
21. Working ASH over 15hh
22. **Champion and Reserve Champion Working ASH**
23. Station Horse NE 15hh
24. Station Horse over 15hh
25. ASH ridden by junior (under 13yrs)
26. ASH ridden by juvenile (13yrs & under 18yrs)

Buckskin

Must be registered with the National Buckskin Society. Registration papers must be produced. Broad ribbons and prizemoney kindly supplied by National Buckskin Society.

27. Led Male

28. Led Female

29. Champion and Reserve Champion Buckskin

Quarter Horse

Must be registered with the Australian Quarter Horse Association. Registration papers must be produced.

30. Led Male

31. Led Female

32. Champion and Reserve Champion Quarter Horse

33. Ridden Buckskin

34. Ridden Quarter Horse

Grand Parade 2:30pm

Be around the arena, in front of the Bob Close Pavilion, at 2:30pm for the Grand Parade to see the opening of the show as well as the prize winning horses, sheep and cattle.

Food available all day from:

- ★ The Murray Hut CWA at the Bob Close Pavilion
- ★ John Milne for Cystic Fibrosis in Caravan near the Cattle Pavilion
 - ★ The Little Athletics overlooking the lawn area
 - ★ Finley Cricket Club near the horse ticket tent

Ring 2 - Horse Events

Judge: Joanne Hutchensin

Entry Fee: \$3.00

COMMENCING 8:30AM

1. Smartest on Parade – Led rider under 8yrs
2. Smartest on Parade – Rider under 8yrs (competitors to compete in class 1 OR 2. Not both)
3. Smartest on Parade – Rider 8yrs & under 12yrs
4. Smartest on Parade – Rider 12yrs & under 15yrs
5. Smartest on Parade – Rider 15yrs & under 18yrs
6. Smartest on Parade – Rider 18yrs & over
7. Novice Hack over 15hh
8. Intermediate hack over 15hh
9. Open Hack over 15hh NE 15.2hh
10. Open Hack over 15.2hh NE 16hh
11. Open Hack over 16hh NE 16.2hh
12. Open Hack over 16.2hh
13. Childs Hack over 15hh – Rider to be 16yrs & under
14. Adults Hack over 15hh – Rider to be 17yrs & over
- 15. Champion and Reserve Champion Hack (classes 7-14)**
16. Novice Galloway over 14hh NE 15hh
17. Intermediate Galloway over 14hh NE 15hh
18. Open Galloway over 14hh NE 14.2hh
19. Open Galloway over 14.2hh NE 15hh
20. Childs Galloway over 14hh NE 15hh – Rider to be 16yrs & under
21. Adults Galloway over 14hh NE 15hh – Rider to be 17yrs & over
- 22. Champion and Reserve Champion Galloway (classes 16-21)**
23. Pony Hack NE 12hh
24. Pony Hack over 12hh NE 13hh
25. Pony Hack over 13hh NE 14hh
- 26. Champion and Reserve Champion Pony (classes 23-25)**
27. Show Hunter Pony NE 12.2hh
28. Show Hunter Pony over 12.2hh NE 14hh
29. Show Hunter Galloway over 14hh NE 14.2hh
30. Show Hunter Galloway over 14.2hh NE 15hh
31. Show Hunter Hack over 15hh NE 16hh
32. Show Hunter Hack over 16hh
- 33. Champion and Reserve Champion Ridden Show Hunter (classes 27-32)**
Eligible for Supreme Hunter Under Saddle
34. Local Hack over 15hh
35. Local Galloway over 14hh NE 15hh
36. Local Pony NE 14hh
- 37. Champion and Reserve Champion Local Ridden Horse (classes 34-36)**
(To be presented during Grand Parade)

Ring 3 - Horse Events

Judge: Julie Tonkin

Entry Fee: \$3.00

COMMENCING 8:30AM

1. Novice Pony NE 14hh
2. Intermediate Pony NE 14hh
3. Open Pony NE 11.2hh
4. Open Pony over 11.2hh NE 12hh
5. Open Pony over 12hh NE 12.2hh
6. Open Pony over 12.2hh NE 13hh
7. Open Pony over 13hh NE 13.2hh
8. Open Pony over 13.2hh NE 14hh
9. Childs Pony NE 14hh – Ride to be 16yrs & Under
- 10. Champion and Reserve Champion Pony (classes 1-9)**
11. Novice Rider 17yrs & over
12. Rider 17yrs & under 21yrs
13. Rider 21rs & Over
- 14. Champion and Reserve Champion Adult Rider (classes 11-13)**
15. Novice Rider 13yrs & under 17yrs
16. Rider 12yrs & under 15yrs
17. Rider 15yrs & under 17yrs
- 18. Champion and Reserve Champion Senior Rider 12yrs & Under 17yrs (classes 15-17)**
19. Novice Rider under 12yrs
20. Rider under 9yrs
21. Rider 9yrs & under 12yrs
- 22. Champion and Reserve Champion Junior Rider Under 12 Years (classes 19-21)**
23. Galloway Hack over 14hh NE 14.2hh
24. Galloway Hack over 14.2hh NE 15hh
25. Ridden Galloway over 14hh NE 15hh
- 26. Champion and Reserve Champion Galloway (classes 23-25)**
27. Hack over 15hh NE 15.2hh
28. Hack over 15.2hh NE 16hh
29. Hack over 16hh NE 16.2hh
30. Hack over 16.2hh
- 31. Champion and Reserve Champion Hack (classes 27-30)**

Ring 4 - Show Hunters

Judge: Jenny Hodges

Entry Fee: \$3.00

Sponsors: APSB – NSW Branch, NSW Riding Pony Stud Book, Southern Riverina Livestock & Property, Spring Valley Stud

COMMENCING 8:30AM

Show Hunters

1. Show Hunter Pony NE 12.2hh
2. Show Hunter Pony over 12.2hh NE 14hh
3. Childs Show Hunter Pony NE 14hh
4. **Champion and Reserve Champion Show Hunter Pony (Classes 1-3)**
5. Show Hunter Galloway over 14hh NE 14.2hh
6. Show Hunter Galloway over 14.2hh NE 15hh
7. Childs Show Hunter Galloway over 14hh NE 15hh
8. Adults Show Hunter Galloway over 14hh NE 15hh
9. **Champion and Reserve Champion Show Hunter Galloway (Classes 5-8)**
10. Show Hunter Hack over 15hh NE 16hh
11. Show Hunter Hack over 16hh
12. Childs Show Hunter Hack over 15hh
13. Adults Show Hunter Hack over 15hh
14. **Champion and Reserve Champion Show Hunter Hack (Classes 10-13)**
(Supreme Show Hunter Hack will be judged at the completion of Ring 2 Show Hunter Classes)

Shetland Ponies

Sponsored by Spring Valley Stud. Broad ribbons kindly donated by the APSB – NSW Branch.

Not exceeding 10.2hh. Must be registered or foal recorded in the Shetland Pony section of the APSB

15. Led Male 3yrs & under
16. Led Female 3yrs & under
17. **Champion and Reserve Champion Junior Shetland Pony**
18. Led Male 4yrs & over
19. Led Female 4yrs & over
20. **Champion and Reserve Champion Senior Shetland Pony**
21. **Supreme Champion Shetland Pony - \$25 kindly donated by Spring Valley Stud**

Australian Riding Ponies

Broad ribbons kindly donated by NSW Riding Pony Stud Book committee

Must be registered with the Australian Riding Pony Association

- 22. Led Stallion or Colt
- 23. Led Filly or Mare
- 24. Led Gelding
- 25. **Champion and Reserve Champion Australian Riding Pony**

Part Welsh

Broad ribbons kindly donated by the APSB – NSW Branch

- 26. Led Stallion or Colt
- 27. Led Mare or Filly
- 28. Led Gelding
- 29. **Champion and Reserve Champion Part Welsh**

Open Led Class

- 30. Led Stallion or Colt NE 14hh
- 31. Led Stallion or Colt over 14hh
- 32. **Champion and Reserve Champion Led Stallion or Colt**
- 33. Led Mare or Filly NE 14hh
- 34. Led Gelding NE 14hh
- 35. **Champion and Reserve Champion Led Pony**
- 36. Led Mare or Filly over 14hh NE 15hh
- 37. Led Gelding over 14hh NE 15hh
- 38. **Champion and Reserve Champion Led Galloway**
- 39. Led Mare or Filly over 15hh
- 40. Led Gelding over 15hh
- 41. **Champion and Reserve Champion Led Hack**

Supreme Champion Led Exhibit (classes 32, 35, 38, 41) Sponsored by Southern Riverina Livestock & Property - \$100.00 Prizemoney

Eligible to compete in the Wynne Hawkins 'Champions of Champions' Memorial Trophy at 2.00pm [See page 39]

AT THE COMPLETEION OF RINGS 2, 3 & 4

SUPREME HACK UNDER SADDLE
(Champion Pony, Galloway & Hack from Rings 2 & 3)
“The Stephen Cuthbert Perpetual Trophy”
Kindly donated by Jill, Alastair, Fred and Carmel Cuthbert
Trophy to remain in the care of the Show Society.

SUPREME SHOW HUNTER UNDER SADDLE
(Champion Show Hunters from Rings 2 & 4)
Garland supplied by Sara Love

Ring 5 - Hunting

Judge: Charles Stitz

Chief Steward: Lynn Haynes

Entry Fee: \$3.00

Sponsors: Mr John Mason, Baldwins Buses

All horses must have official hunts with hunt clubs who are members of the HCAV, or a hunting body registered with the Department of Primary Industry. A letter or card from the Master of the hunt club may be requested.

COMMENCING 9AM

Flat Classes

1. Open Turnout
2. Junior Turnout – under 18yrs
3. Ridden Lightweight Hunter
4. Ridden Medium Hunter
5. Ridden Heavyweight Hunter
6. Junior Ridden Hunter – Rider to be under 18yrs
7. **Champion on the Flat** (classes 3, 4 & 5)
8. Pair of Hunters
9. Trio of Hunters

Plate Classes

10. Junior Hunter's Plates – Rider under 18yrs
11. Junior Pair of Hunter's Plates
12. Novice Hunter's Plate
13. Pair Hunter's Plate
14. Novice Trios
15. Intermediate Hunter's Plate
16. Pair Intermediate Hunter's Plate
17. Intermediate Trios
18. Open Hunters' Plate
19. Open Pair Hunter's Plate
20. Trio's – To be judge under RAS ruling **Sponsored by Mr John Mason**
21. Section 4'S (time permitting)

Champion Junior Hunter (classes 6 & 10) – Sash & \$40.00
Champion Hunter of the show (classes 3, 4, 5 & 18) – Sash & \$60.00
Sponsored by Baldwins Buses

Ring 6 - Fun Ring

Judge: Jodie Clark

Entry Fee: \$3.00

This ring is designed for those children and adults who do not show on a regular basis.

Appropriate headgear and boots, snaffle bridles, no jackets.

The Judge and Steward are at liberty to refuse entry to a competitor who, in their opinion, is not abiding by the spirit of this ring.

Pony Club or Horse Riding Club members are welcome to compete, if they fit the above criteria.

COMMENCING 8:30AM

1. Rider 6yrs and under (may be led)
2. Rider 7yrs - 9yrs
3. Rider 10yrs - 13yrs
4. Rider 14yrs and above
5. Ridden Pony
6. Ridden Galloway
7. Ridden Hack
8. Grey/White Pony or Horse
9. Chestnut Pony or Horse
10. Brown/Bay/Black Pony or Horse
11. Coloured Pony or Horse
12. Pony/Horse with the Longest Tail
13. Fluffiest Pony or Horse
14. Fattest Pony or Horse
15. Quietest Pony – under 13hh
16. Quietest Pony or Horse – over 13hh
17. Schooled Pony – under 13hh
18. Schooled Pony or Horse – over 13hh
19. Parent led by a child- 10 yrs and under
20. Parent led by a child – 11yrs and over
21. Bareback Rider – under 10yrs (may be led)
22. Bareback Rider – 10 yrs -13yrs
23. Bareback Rider – 14yrs & above

Short break to allow Fancy Dress Competitors to get ready

24. Fancy Dress – rider/handler under 10yrs
25. Fancy Dress – rider/handler 10 yrs & over

Ring 7 - Pony Club

Judge:

Chief Steward: Ros Gastin

Enquiries: Mrs Kerry Lunn [0428 833 418]

Entry Fee: \$3.00

REGULATIONS:

1. Pony Club rules regarding uniform and equipment will apply, however, to assist riders competing in other rings, a white shirt and tie will be accepted, without penalty.
2. All visible jewellery to be removed prior to riding.
3. Approved safety helmets must be worn at all time (3838, EN1384, ASTM F1163, PAS015)
4. One horse/one rider Rule applies. However, a rider may ride more than one qualified horse, but the rider must nominate only one horse for the Allan Gardiner Memorial point score, prior to the start of the show.
5. The age of the riders is the actual age on the day of the show.
6. Medical arm bands MUST be worn with updated information included.
7. Only ordinary snaffle bits may be used.
8. Pony Club Membership Cards, showing attendance, for the preceding 12 months, must be available to view, if required. The horse and rider, as a combination, must have attended two club rallies, in the preceding 12 months and that the rider is eligible to represent their Club (rally attendance).
9. Pony Club ring will NOT wait for the other rings to finish and those participating in the 'Champion' event, for each section, must stay in the general area, ready to commence promptly.
10. Tickets for this ring must be purchased at the ticket tent prior and be presented to the steward at the beginning of each event.

HIGH POINT COMPETITION: Allan Gardiner Memorial Ribbons will be awarded to the 'Pony Club All Rounder', both Senior (13-26yrs) and junior (under 13yrs), awarded on a point score (4-3-2-1) for all eligible Pony Club events. This award will be presented at the conclusion of the last Pony Club ring event.

Food available all day from:

- ★ **The Murray Hut CWA at the Bob Close Pavilion**
- ★ **John Milne for Cystic Fibrosis in Caravan near the Cattle Pavilion**
 - ★ **The Little Athletics overlooking the lawn area**
 - ★ **Finley Cricket Club near the horse ticket tent**

COMMENCING 8:30AM

Pony Club Events

1. Best Presented 15-26yrs
2. Best Presented 13-14yrs
3. Best Presented 11-12yrs
4. Best Presented 8-10yrs
5. Best Presented Under 8yrs (may be led)
(Special ribbons presented to events 1-5)
6. Pony Club Handler Under 8yrs
7. Pony Club Handler 8-10yrs
8. Pony Club Handler 11-12yrs
Junior Champion & Reserve Champion Pony Club Handler
9. Pony Club Handler 13-14yrs
10. Pony Club Handler 15-17yrs
11. Pony Club Handler 18-26yrs
Senior Champion & Reserve Champion Pony Club Handler
12. Pony Club Rider Under 8yrs (may be led)
13. Pony Club Rider 8-10yrs
14. Pony Club Rider 11-12yrs
Junior Champion & Reserve Champion Pony Club Rider
15. Pony Club Rider 13-14yrs
16. Pony Club Rider 15-17yrs
17. Pony Club Rider 18-26yrs
Senior Champion & Reserve Champion Pony Club Rider
18. Ridden Pony Club Mount – under 12hh
19. Ridden Pony Club Mount – 12hh under 13hh
20. Ridden Pony Club Mount – 13hh under 14hh
21. Ridden Pony Club Mount – 14hh under 15hh
22. Ridden Pony Club Mount – 15hh & over
Champion & Reserve Champion Pony Club Mount
23. Pair of Riders – under 10yrs (any club)
24. Pair of Riders – 10-12yrs (any club)
25. Pair of Riders – 13-14yrs (any club)
26. Pair of Riders – 15-26yrs (any club)
27. Bareback Rider Under 8yrs (may be led)
28. Bareback Rider 8-10yrs
29. Bareback Rider 11-12yrs
30. Bareback Rider 13-14yrs
31. Bareback Rider 15-26yrs

Pony Club Games

**On the show ground – south side
Games will commence at the conclusion of the Pony Club
and Fun Ring.**

To be eligible for the High Point Competition (Allan Gardiner Memorial), Pony Club Riders must compete in both the Pony Club ring and the Games activities.

Keyhole Game – One ticket for 2 turns, best time counts

32. Under 8yrs (may be led)

33. 8-10yrs

34. 11-12yrs

35. 13-14yrs

36. 15-26yrs

Barrel Race – One ticket for 2 turns, best time counts

37. Under 8yrs (may be led)

38. 8-10yrs

39. 11-12yrs

40. 13-14yrs

41. 15-26yrs

Old English Plate – One ticket for 2 turns, best time counts

42. Under 8yrs (may be led)

43. 8-10yrs

44. 11-12yrs

45. 13-14yrs

46. 14-26yrs

**Presentation of Allan Gardiner Memorial Ribbons
Junior (under 13yrs) and Senior (over 13yrs)**

Grand Parade 2:30pm

Be around the arena, in front of the Bob Close Pavilion, at 2:30pm for the Grand Parade to see the opening of the show as well as the prize winning horses, sheep and cattle.

Stable Application

STABLES: \$10.00 PER HORSE

Name of Exhibitor:
 Address:
 Phone: Date:
 Horses Normally Stabled At:

COMPETITORS MUST SUPPLY OWN BEDDING AND CONTAINERS

Camping available at \$15.00 per float/truck – must supply approved tested and tagged leads

Horse Name	Stallion/Gelding/Mare	Friday Sept 4	Saturday Sept 5	Sunday Sept 6
e.g Bill	gelding	yes	yes	no

Total No. of Stables Required:
 Mark * if stallion.....
Stable Fees \$.....
 Total No. Night Camping Required:
TOTAL ENCLOSED \$

**THE STABLES SUPERVISOR WILL BE LOCATED ON THE GROUND DURING THE SHOW
 PARKING: \$15.00 PER TRUCK/FLOAT
 STABLES: \$10.00 PER HORSE**

**Please contact Lindy: 0415 835 129 for bookings before sending applications and accompanying fees to: Finley Show Society Inc., PO Box 40, Finley 2713
 By Monday prior to Show.**

Finley Lions Club, Sun Valley Australia Pty Ltd Schools, Secondary College & Young Farmer Club Competition

PIC. NJ 341 620

Chief Steward: John Lacy, G Brunt,

Entry Fees: \$5.00

Sponsors: Sun Valley Australia Pty Ltd, Woolamai Pastoral Co.,
Finley Lions Club, Hutcheon & Pearce

Event 1 – Sun Valley Australia Pty Ltd Led Prime Beef Competition

Exhibits will be allocated to the relevant class following and official weigh-in that will take place at the Finley Showground at 9:00am on Sunday September 6 2015.

Led Classes

1. Vealer/Yearling – 300kg to 385kg (not showing permanent incisor teeth)
2. Vealer/Yearling – 386kg to 450kg (not showing permanent incisor teeth)
3. Young Cattle – 451kg to 500kg (not showing more than two incisor teeth)
4. Export Steer – 501kg and over (not showing more than four incisor teeth)

Prizemoney: 1st \$30.00 2nd \$15.00 3rd \$10.00 Champion \$50.00 Reserve
\$20.00

Event 2 – Finley Lions Club Junior Handler Competition

1. 13 years and under
2. 14 years and under
3. 15 years and under
4. 16 years and under
5. 17 years and over

Prizemoney: 1st \$30.00 2nd \$15.00 3rd \$10.00

Ribbons will be presented to prize winners on the day. Prize money will be presented after each event.

REGULATIONS:

1. All cattle must be accompanied by the documentation legally required in regard to health status and the transportation of livestock.
2. For the purpose of this competition Hormonal Growth Promotants are not permitted.
3. Any animals in the opinion of the Chief Steward showing secondary sex characteristics will be deemed a bull and not eligible for an award.

4. All cattle must be at the Finley Showground by 9:00am for the official weigh-in
5. Judging will commence at 11:00am and exhibitors must be ready when called. Under no circumstances will classes be delayed for late arrivals.
6. All cattle must be provided with an effective halter, must be thoroughly broken to lead and must be fitted with a nose grip when led.
7. For the purpose of the Junior Handler Competition, the word Novice shall imply that the competitor has never before been placed first in this type of competition.
8. The Chief Steward has the right to make such determination and direction on any matter in relation to the conduct of this competition as he may think fit. Such determination or decision shall be final and not called into question in any manner or in any proceedings.

CATTLE MUST BE PROVIDED WITH THEIR OWN DRINKING BUCKETS.

**Event 3 – Hutcheon & Pearce Beef Cattle Junior Judging
Competition**

TO BE CONDUCTED 3PM SATURDAY

1. Rules and Procedures – 14yrs and under
2. 15yrs and over

Prizemoney: 1st \$30.00 2nd \$15.00 3rd \$10.00

- All competitors will be required to judge two classes consisting of four animals using a judging card provided. The animals are to be placed in the competitor's order of preference with short explanatory notes as required.
- Six minutes will be allowed for each class
- The cards will be marked and the three highest marked competitors will be invited to individually orally judge a class of animal to decide the place getters.
- Each competitor in the oral class will be allowed five minutes.
- Competitors in the oral class will be judged on their ringcraft, accuracy of observation, their comparative statements, speaking ability, and general presentation and dress.

**PRIZE WINNERS MAY BE ELIGIBLE AND WILL BE ENCOURAGED TO REPRESENT THE
FINLEY SHOW SOCIETY AT GROUP AND STATE FINALS**

Event 4 – Woolamai Pastoral Co. Teams Competition

1. Best Presented Team

Prizemoney: \$25.00

A prize will be awarded to the Best Presented Team, taking into account the overall presentation of team members, their cattle, their equipment and their preparation area.

**A BBQ will be available Saturday night for competitors in the Finley Lions Club,
Sun Valley Australia Pty Ltd Schools, Secondary College & Young Farmer Club
Competition.**

Section B - Beef Cattle

PIC. NJ 341 620

Judge:

Chief Steward: Matt Mueller

Stewards: G McNamara, L Good, C Robertson

Entry Fee: \$5.00

Prize Money: 1st \$20.00 2nd \$10.00 (unless otherwise stated)

Entries Close: 4pm Saturday with the Secretary

Sponsors: Southern Riverina Livestock & Property, Elders,
Craig Congram Livestock & Hulk Haulage,
Mueller Livestock Transport, L & J Good,
Worksafe Apparel

CONDITIONS OF ENTRY: Certificate of Johns Status required with ALL entries. No cattle will be permitted to be unloaded without a Steward sighting their herd health certificate. All Bulls twelve months and over must be rung though the nose, and at all times led with such ring. If in the opinion of the Chief Steward, any animal is considered unsafe, such animal shall be placed under such control as directed by the Stewards. Age of cattle to be calculated from September 1 2014. The Stewards reserve the right to combine classes where insufficient entries are obtained. Exhibitors to supply own drinking containers for cattle.

COMMENCING 9AM

All prize winners must participate in the Grand Parade at 2:00pm

Female

1. Under 12 months
2. 12 months to 16 months
3. 16 months to 20 months

Junior Champion and Reserve Champion Female

4. 20 months to 30 months
5. 30 months and over

Senior Champion and Reserve Champion Female – Sponsored by Elders

Male

6. Under 12 months
7. 12 months to 16 months
8. 16 months to 20 months

Junior Champion and Reserve Champion Male

9. 20 months to 30 months
10. 30 months and over

**Senior Champion and Reserve Champion Male
Grand Champion Male – Sponsored by Elders**

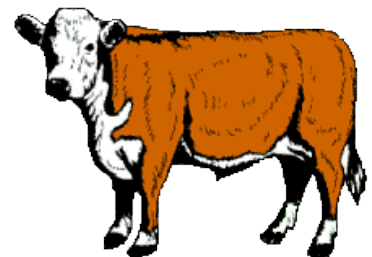

Supreme Exhibit of Show – Sponsored by Craig Congram Livestock & Bulk Haulage

Eligible to compete in the Wynne Hawkins 'Champions of Champions' Memorial Trophy at 2.00pm **[See page 39]**

Junior, Senior and Grand Champion in each breed

- 11. Best pair females open – Sponsored by Mueller Livestock Transport**
- 12. Best pair males open – Sponsored by L & J Good**
- 13. Best group, three beasts (represented by Male and Female) – Sponsored by Worksafe Apparel**

GVRSA

- Special group of 3 to be bred by the Exhibitor of either 2 bulls and 1 female, OR 2 females and 1 bull.
- To be scored by the following points: 1st 3 points, 2nd 2 points, 3rd 1 point, attendance 15 points
- To be scored by the following societies – Finley, Nathalia, Shepparton, Kyabram, Cobram, Dookie, Euroa, Tatura & Rochester.
- The placegetters will receive their awards at the group's regional dinner in April 2015
- **Prizemoney:** 1st \$150.00 2nd \$100.00 3rd \$50.00

Grand Parade 2:30pm

Be around the arena, in front of the Bob Close Pavilion, at 2:30pm for the Grand Parade to see the opening of the show as well as the prize winning horses, sheep and cattle.

Food available all day from:

- ★ The Murray Hut CWA at the Bob Close Pavilion
- ★ John Milne for Cystic Fibrosis in Caravan near the Cattle Pavilion
 - ★ The Little Athletics overlooking the lawn area
 - ★ Finley Cricket Club near the horse ticket tent

Section C - Dairy Cattle

PIC. NJ 341 620

Chief Steward:

Entries Close: 4pm Saturday with the Secretary

See Individual Breed Stewards under each section.

JUDGES TO BE ANNOUNCED PRIOR TO SHOW

Prizemoney: As indicated in subsections

Entry fees: As indicated in subsections

Certificate of John's Status to accompany entries

Exhibitors to supply own drinking containers and straw for cattle

JUDGING TO BEGIN AT 9.00am SHARP on Sunday

All prize winners must participate in the Grand Parade at 2:00pm

All Breeds Supreme Champions Award

To be judges immediately following completion of the breed judging. Breed champions and reserve champions are automatically eligible for Supreme Champion awards and entry is free.

1. Supreme All Breeds Junior Champion
2. Supreme All Breeds Intermediate Champion
3. Supreme All Breeds Best Udder
4. Supreme All Breeds Senior Champion

Eligible to compete in the Wynne Hawkins 'Champions of Champions' Memorial Trophy at 2.00pm [See page 39]

Dairy Cattle Handlers Class – All Breeds

Age of all competitors to be taken as at the day of the show

1. Junior – 10 years
2. Junior – 11 to 13 years
3. Senior – 14 to 17 years
4. Senior – 18 to 21 years

ALL BREEDS JUNIOR DAIRY CATTLE JUDGING COMPETITION will be held at Wagga Wagga in November. Please contact secretary for details.

Transport will be arranged.

Competitors will be aged from 16 to 25 years on the day of the Show

All organisers and exhibitors in the dairy cattle section wish to sincerely thank all the generous helpers and sponsors of the section. Helpers and sponsors will be publicly recognised throughout the dairy judging program.

C1 - Jersey

PIC. NJ 341 620

Jersey Judge:

Jersey Steward: Janette Falls 0419 353 985

Anthony Michael 5881 5738

ANTHONY.MICHAEL@det.nsw.edu.au

Entry Fee: \$5.00

Entries Close: 4pm Saturday with the Secretary

Prizemoney: 1st \$7.00 2nd \$3.00 (unless otherwise stated)

Sponsor: Matt Singleton

COMMENCING 9AM

1. Heifer – born in 2015
2. Heifer – born 1/7/2014 – 31/12/2014
3. Heifer – born 1/1/2014 – 30/6/2014
4. Heifer Dry – born 2013
Junior Champion and Reserve Champion Heifer
5. Cow – 2 years old in milk, born 1/7/2013 – 31/12/2013
6. Cow – 2½ years old in milk, born 1/1/2013 – 30/6/2013
7. Cow – 3 years old in milk, born 1/1/2012 – 21/12/2012
Intermediate Champion and Reserve Champion Cow
8. Cow Dry – any age
9. Cow – 4 years old in milk, born 1/1/2011 – 31/12/2011
10. Cow – 5 years in milk, born 1/1/2010 – 31/12/2010
11. Cow – 6 years in milk, born 1/1/2009 – 31/12/2009
12. Aged cow in milk – born 2008 or before
13. Best Udder, any age
14. Dam and Daughter, OR Two Daughters of One Dam
15. Group of three cows, any age, owned by exhibitor
Senior Champion and Reserve Champion Cow

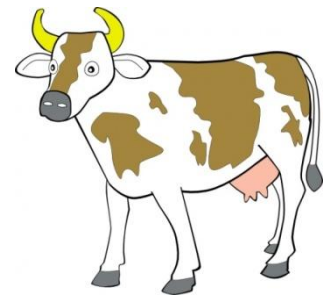

PLEASE NOTE:

- Only the champions, plus the winner of Best Udder, are eligible to compete in the Interbreed classes.
- Each exhibitor is to have at least one exhibit in the Grand Parade at 2:30pm. A parade pass will be issued to each exhibitor on entry to the arena.
- Prizemoney will be made available after the Grand Parade.

C2 - Holstein

PIC. NJ 341 620

Holstein Judge:

Holstein Steward: Jane McPhee [(03) 58 839 450 OR 0428 839 450]

Entry Fee: \$5.00

Entries Close: 4pm Saturday with the Secretary

Prizemoney: 1st \$7.00 2nd \$3.00 (unless otherwise stated)

COMMENCING 9AM

1. Heifer – born in 2015
2. All Australian Calf Class – Heifers under 12 months and handlers under 17 years
3. Heifer – born 1/7/2014 – 31/12/2014
4. Heifer – born 1/1/2014 – 30/6/2014
5. Heifer Dry – born 2013
Junior Champion and Reserve Champion Heifer
6. Cow – 2½ years old in milk, born 1/1/2013 – 30/6/2013
7. Cow – 3 years old in milk, born 1/1/2012 – 21/12/2012
Intermediate Champion and Reserve Champion Cow
8. Cow Dry – any age
9. Cow – 4 years old in milk, born 1/1/2011 – 31/12/2011
10. Cow – 5 years in milk, born 1/1/2010 – 31/12/2010
11. Cow – 6 years in milk, born 1/1/2009 – 31/12/2009
12. Aged cow in milk – born 2008 or before
13. Best Udder, any age
14. Dam and Daughter, OR Two Daughters of One Dam
15. Group of three cows, any age, owned by exhibitor
Senior Champion and Reserve Champion Cow

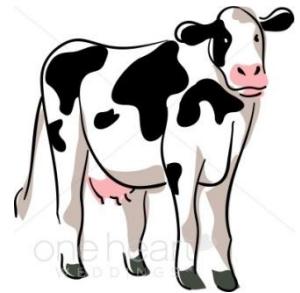

PLEASE NOTE:

- Only the champions, plus the winner of Best Udder, are eligible to compete in the Interbreed classes.
- Each exhibitor is to have at least one exhibit in the Grand Parade at 2:30pm. A parade pass will be issued to each exhibitor on entry to the arena.
- Prizemoney will be made available after the Grand Parade.

C3 - Illawarra

PIC. NJ 341 620

Illawarra Judge:

Illawarra Steward:

Entry Fee: \$5.00

Entries Close: 4pm Saturday with the Secretary

Prizemoney: 1st \$7.00 2nd \$3.00 (unless otherwise stated)

COMMENCING 9AM

1. Heifer – born in 2015
2. Heifer – born 1/7/2014 – 31/12/2014
3. Heifer – born 1/1/2014 – 30/6/2014
4. Heifer Dry – born 2013
Junior Champion and Reserve Champion Heifer
5. Cow – 2 years old in milk, born 1/7/2013 – 31/12/2013
6. Cow – 2½ years old in milk, born 1/1/2013– 30/6/2013
7. Cow – 3 years old in milk, born 1/1/2012 – 21/12/2012
Intermediate Champion and Reserve Champion Cow
8. Cow Dry – any age
9. Cow – 4 years old in milk, born 1/1/2011 – 31/12/2011
10. Cow – 5 years in milk, born 1/1/2010 – 31/12/2010
11. Cow – 6 years in milk, born 1/1/2009 – 31/12/2009
12. Aged cow in milk – born 2008 or before
13. Best Udder, any age
14. Dam and Daughter, OR Two Daughters of One Dam
15. Group of three cows, any age, owned by exhibitor
Senior Champion and Reserve Champion Cow

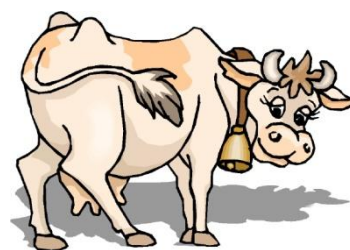

PLEASE NOTE:

- Only the champions, plus the winner of Best Udder, are eligible to compete in the Interbreed classes.
- Each exhibitor is to have at least one exhibit in the Grand Parade at 2:30pm. A parade pass will be issued to each exhibitor on entry to the arena.
- Prizemoney will be made available after the Grand Parade.

C4 - Brown Swiss

PIC. NJ 341 620

Brown Swiss Judge:

Brown Swiss Steward: Susan Brown [(03) 58 839 470 OR 0409 710 182]

Entry Fee: \$5.00

Entries Close: 4pm Saturday with the Secretary

Prizemoney: 1st \$7.00 2nd \$3.00 (unless otherwise stated)

COMMENCING 9AM

1. Heifer – born in 2015
2. Heifer – born 1/7/2014 – 31/12/2014
3. Heifer – born 1/1/2014 – 30/6/2014
4. Heifer Dry – born 2013
Junior Champion and Reserve Champion Heifer
5. Cow – 2 years old in milk, born 1/7/2013 – 31/12/2013
6. Cow – 2½ years old in milk, born 1/1/2013 – 30/6/2013
7. Cow – 3 years old in milk, born 1/1/2012 – 21/12/2012
Intermediate Champion and Reserve Champion Cow
8. Cow Dry – any age
9. Cow – 4 years old in milk, born 1/1/2011 – 31/12/2011
10. Cow – 5 years in milk, born 1/1/2010 – 31/12/2010
11. Cow – 6 years in milk, born 1/1/2009 – 31/12/2009
12. Aged cow in milk – born 2008 or before
13. Best Udder, any age
14. Dam and Daughter, OR Two Daughters of One Dam
15. Group of three cows, any age, owned by exhibitor
Senior Champion and Reserve Champion Cow



PLEASE NOTE:

- Only the champions, plus the winner of Best Udder, are eligible to compete in the Interbreed classes.
- Each exhibitor is to have at least one exhibit in the Grand Parade at 2:30pm. A parade pass will be issued to each exhibitor on entry to the arena.
- Prizemoney will be made available after the Grand Parade.

C5 - Guernsey

PIC. NJ 341 620

Guernsey Judge:

Guernsey Steward:

Entry Fee: \$5.00

Entries Close: 4pm Saturday with the Secretary

Prizemoney: 1st \$7.00 2nd \$3.00 (unless otherwise stated)

COMMENCING 9AM

1. Heifer – born in 2015
2. Heifer – born 1/7/2014 – 31/12/2014
3. Heifer – born 1/1/204 – 30/6/204
4. Heifer Dry – born 2013
Junior Champion and Reserve Champion Heifer
5. Cow – 2 to 2½ years old in milk, born 1/1/2013 – 31/12/2013
6. Cow – 3 years old in milk, born 1/1/2012 – 21/12/2012
Intermediate Champion and Reserve Champion Cow
7. Cow Dry – any age
8. Cow – 4 to 6 years old in milk, born 1/1/2009 – 31/12/2011
9. Aged cow in milk – born 2008 or before
10. Best Udder, any age
11. Dam & Daughter, OR Two Daughters of One Dam
Senior Champion and Reserve Champion Cow

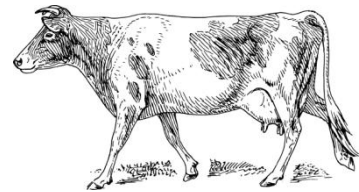

PLEASE NOTE:

- Only the champions, plus the winner of Best Udder, are eligible to compete in the Interbreed classes.
- Each exhibitor is to have at least one exhibit in the Grand Parade at 2:30pm. A parade pass will be issued to each exhibitor on entry to the arena.
- Prizemoney will be made available after the Grand Parade.

Grand Parade 2:30pm

Be around the arena, in front of the Bob Close Pavilion, at 2:30pm for the Grand Parade to see the opening of the show as well as the prize winning horses, sheep and cattle.

C6 - Ayrshire

PIC. NJ 341 620

Ayrshire Judge:

Ayrshire Steward: Susan Brown [(03) 58 839 470 OR 0409 710 182]

Entry Fee: \$5.00

Entries Close: 4pm Saturday with the Secretary

Prizemoney: 1st \$7.00 2nd \$3.00 (unless otherwise stated)

COMMENCING 9AM

1. Heifer – born in 2015
2. Heifer – born 1/7/2014 – 31/12/2014
3. Heifer – born 1/1/2014 – 30/6/2014
4. Heifer Dry – born 2013
Junior Champion and Reserve Champion Heifer
5. Cow – 2 to 2½ years old in milk, born 1/1/2013 – 31/12/2013
6. Cow – 3 years old in milk, born 1/1/2012 – 21/12/2012
Intermediate Champion and Reserve Champion Cow
7. Cow Dry – any age
8. Cow – 4 to 6 years old in milk, born 1/1/2009 – 31/12/2011
9. Aged cow in milk – born 2008 or before
10. Best Udder, any age
11. Dam and Daughter, OR Two Daughters of One Dam
Senior Champion and Reserve Champion Cow

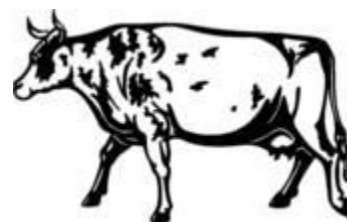

PLEASE NOTE:

- Only the champions, plus the winner of Best Udder, are eligible to compete in the Interbreed classes.
- Each exhibitor is to have at least one exhibit in the Grand Parade at 2:30pm. A parade pass will be issued to each exhibitor on entry to the arena.
- Prizemoney will be made available after the Grand Parade.

Food available all day from:

- ★ The Murray Hut CWA at the Bob Close Pavilion
- ★ John Milne for Cystic Fibrosis in Caravan near the Cattle Pavilion
 - ★ The Little Athletics overlooking the lawn area
 - ★ Finley Cricket Club near the horse ticket tent



Wynne Hawkins 'Champion of Champions' Memorial Trophy

In honour of Life Member Wynne Hawkins, the Hawkins family have created the 'Champion of Champions' event

This trophy aims to find the champion of all champions at the show, from each of the five animal sections.

The winner is chosen from:

- Supreme Champion Led Horse Exhibit
- Supreme Beef Exhibit of Show
- Supreme All Breeds Dairy Champion
- Interbreed Champion Sheep
- Grand Champion Bird in Show

Judging to take place on the trotting track in front of the Bob Close Pavilion at 2:00pm, prior to the grand parade.

Winner will be presented with the supreme champion sash, perpetual trophy and prizemoney



PLEASE READ THE SCHEDULE CAREFULLY

Section E - Sheep

PIC. NJ 341 620

Judge:

Chief Steward: Charlotte Close [(03) 58 831 985]

Stewards: Andrew Gillett, Graham Parr, Nicole Close,
Amanda Watkins, James Colwell

Entry Fee: \$2.00

Prize Money: 1st \$3.00 2nd \$1.00 (unless otherwise stated)

Entries Close: 4:30pm Friday to the Secretary

Sponsors: Local Poll Dorset Breeders, Aussie Wool Products Finley,
John & Lorna Close, Yaralla Poll Dorset Stud, Closeup Poll Dorset
Stud, Woodville Poll Dorset Stud

SHEEP PENNED BY 8:30AM – JUDGING COMMENCES 9AM SHARP

EXHIBITORS PLEASE NOTE: BRUCELLOSIS ACCREDITATION REQUIRED

- All sheep to be free from lice, footrot etc., and to come from accredited studs. Certificate to be made available if necessary. Limited to two a class.
- All sheep in shorn section must be cleanly and evenly shorn after May 1 year of show.
- All lambs must be dropped from April 1 year of show.
- All sheep must carry NLIS Tags and comply with the individual breed society guidelines.

Sheep Junior Handlers Competition – to be awarded after sheep judging

Entrants to register with Steward before the commencement of Sheep Judging

1. Handler 13 years and under
2. Handler 14 years and under 18 years

PLEASE READ THE SCHEDULE CAREFULLY

Poll Dorset

Wool length 2cm or under, except lamb class 7 & 13

1. Ram shorn over 1½ years
2. Ram shorn under 1½ years
3. Pair shorn rams under 1½ years
4. Ram shorn under 1½ years unled [judged in pen (not eligible for Champion Ram)]
5. Ram born after August 1 of previous year
6. Ram lamb shorn born after April 1 of current year
7. Ram lamb born after April 1 of current year

8. Ewe shorn over 1½ years
9. Ewe shorn under 1½ years
10. Pair shorn Ewe under 1½ years
11. Ewe born after August 1 of previous year
12. Ewe lamb shorn born after April 1 of current year
13. Ewe lamb born after April 1 of current year
14. Group 1 Ram & Group 2 Ewes owned and bred by exhibitor
15. **Jeff Close Memorial Trophy** - Pen of 3 Poll Dorset flock rams (not to be trimmed) For South Western Region members only – limit one pen per exhibitor



School Classes

16. Ewe any age
17. Ram any age
18. Ewe lamb
19. Ram lamb

Champion & Reserve Champion Ram – Closeup Trophy

Champion & Reserve Champion Ewe – Yaralla Trophy

Best Lamb Exhibit of Show – Woodville Trophy

Interbreed Sheep of Show Eligible to compete in the Wynne Hawkins

'Champions of Champions' Memorial Trophy at 2.00pm [See page 39]

Pure & Natural wool filled doona style quilts & pillows for a better night's sleep.

Filled with 100% pure new wool, covered with 100% cotton

Maureen & Terry Davies

(03) 58 831 757 OR 0427 831 757

'Curraghmohr' Woolshed Rd Finley 2713

Please phone before visiting to ensure we are open.



Merino

Housed Merino

August regular sheering

- 20. Ram 4 tooth and over
- 21. Ram over 2 tooth and under 4 tooth
- 22. Ewe 4 tooth and over
- 23. Ewe 2 tooth and under 4 tooth
- 24. Group, 2 ewes, 1 ram, any age
- 25. Group, 2 rams any age

Unhoused Merino

Shorn no earlier than September 1 year of show

- 26. Ram 4 tooth and over
 - 27. Ram 2 tooth and under 4 tooth
 - 28. Ewe 4 tooth and over
 - 29. Ewe 2 tooth and under 4 tooth
 - 30. Group, 2 ewes, 1 ram, any age
- Champion and Reserve
Champion Ram and Ewe**

Longwool Sheep English

Leicester

Border Leicester

- 31. Ram over 1½ years
 - 32. Ram under 1½ years
 - 33. Ram shorn 1½ years and over
 - 34. Ewe over 1½ years
 - 35. Ewe under 1½ years
 - 36. Ewe shorn 1½ years and under
- Champion and Reserve
Champion Ram and Ewe**

Romney

- 37. Ram over 1½ years
 - 38. Ram under 1½ years
 - 39. Ewe over 1½ years
 - 40. Ewe under 1½ years
- Champion and Reserve
Champion Ram and Ewe**

Shortwool

White Suffolk

- 41. Ram over 1½ years
 - 42. Ram under 1½ years
 - 43. Ewe over 1½ years
 - 44. Ewe under 1½ years
- Champion and Reserve
Champion Ram and Ewe**

Southdown

- 45. Ram over 1½ years
 - 46. Ram under 1½ years
 - 47. Ewe over 1½ years
 - 48. Ewe under 1½ years
- Champion and Reserve
Champion Ram and Ewe**

Suffolk

- 49. Ram over 1½ years
 - 50. Ram under 1½ years
 - 51. Ewe over 1½ years
 - 52. Ewe under 1½ years
- Champion and Reserve
Champion Ram and Ewe**

Any Other Breed – including black and coloured sheep

- 53. Ram over 1½ years
 - 54. Ram under 1½ years
 - 55. Ram lamb
 - 56. Ewe lamb
 - 57. Ewe over 1½ years
 - 58. Ewe under 1½ years
- Champion and Reserve
Champion Ram and Ewe**

Prime Lamb Competition

Stewards: Scott Watkins (0418 323 761)
Warwick Doolan (0429 445 964)

Entry Fee: FREE

Entries Close: August 29 with Secretary

Sponsor: South West Region of the Australian Poll Dorset Association

- Lambs to be judged on the hoof only.
- All lambs must be sired by Poll Dorset rams.
- Three lambs per pen, max two pens per exhibitor.
- Lambs will be weighed on morning of the show.
- All lambs must have a NLLS tag.
- Be penned before 9am.

1. 19.9kg & under (approx. 39kg live)
2. 20kg & over (approx. 40kg live)

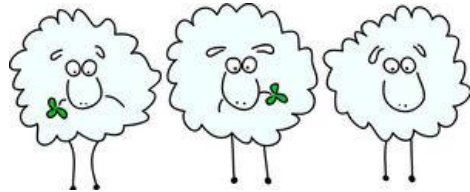

Grand Parade 2:30pm

Be around the arena, in front of the Bob Close Pavilion, at 2:30pm for the Grand Parade to see the opening of the show as well as the prize winning horses, sheep and cattle.

Food available all day from:

- ★ The Murray Hut CWA at the Bob Close Pavilion
- ★ John Milne for Cystic Fibrosis in Caravan near the Cattle Pavilion
- ★ The Little Athletics overlooking the lawn area
- ★ Finley Cricket Club near the horse ticket tent

Section F - Fleeces

Judge: Michael Baker

Chief Steward: Paul Sexton

Steward: H Magill

Entry Fee: \$1.00

Prize Money: 1st \$5.00 2nd \$2.00 (unless otherwise stated)

Entries Close: 4:30pm Wednesday to the Secretary

In addition to Prizemoney, the following awards will be given:

- **Grand Champion Sash for Most Outstanding Fleece in Show** - \$20.00
Champion fleece eligible to go to Sydney Royal Show 2016, with the owner's permission
- **Best Ram Fleece** - \$15.00
- **Top Merino Fleece (not ram)** - \$15.00
- **Top Crossbred Fleece** - \$10.00
- **Top Lamb Fleece** - \$10.00

**ALL FLEECES TO BE IN TO SECRETARY BY 4.30PM WEDNESDAY
PRIOR TO SHOW.**

ALL FLEECES MUST BE SKIRTED

The judges reserve the right to alter the category exhibitors have entered.

1. Fine merino Fleece (rams not eligible) 70's and finer
2. Medium merino Fleece (rams not eligible) 64's
3. Strong Merino Fleece (rams not eligible) 60's and stronger
4. Comeback Fleece 58's/50's
5. FX Fleece 56's
6. Crossbred Fleece 50's/46's
7. Crossbred Fleece 44's/46's
8. Merino Rams Fleece Medium
9. Merino Rams Fleece Strong
10. Lambs' Fleece Merino
11. Lambs' Fleece Crossbred



SHEEP FROM WHICH FLEECES COMPETING IN THIS SECTION ARE TAKEN
MUST BE THE PROPERTY OF THE EXHIBITOR.

Each exhibit to be kept separate

PLEASE READ THE SCHEDULE CAREFULLY

Section G - Poultry

Judge: Ian Simpson

Chief Steward: Nick Fenaughty

Stewards: K Fenaughty, A Brain, T Joyce, W Corcoran

Entry Fee: \$1.00 per bird

Prize Money: 1st \$2.00 2nd \$1.00 (unless otherwise stated)

Entries Close: 4:30pm Friday to the Secretary

Sponsors: Porters Quality Meats, Trevor Joyce Landforming, Allan Lawrence, Keith Kennedy, K Fenaughty, Wayne Corcoran, CopRice



**Birds to be penned by 8.45am
JUDGING COMMENCES 9AM**

In addition to Prizemoney, the following awards will be given:

- **Most Successful Exhibitor** – 1st \$5.00 2nd \$2.00
- **Best Waterfowl; Best Standard Bird; Best Bantam** - \$10.00 each
- **Grand Champion Ribbon for Best Bird in Show** – Trophy donated by **Allan Lawrence**; \$200.00 donated by **Trevor Joyce Landforming, Wayne Corcoran, Kelvin Fenaughty** - Eligible to compete in the Wynne Hawkins 'Champions of Champions' Memorial Trophy at 2.00pm [See page 39]
- **Reserve Champion Ribbon** - \$100.00 donated by **Trevor Joyce Landforming, Wayne Corcoran, Kelvin Fenaughty**
- **Best Bird Junior Section** – Trophy donated by **Keith Kennedy** plus \$20.00
- **Reserve Best Bird Junior Section** - \$10.00
- **Champion Bird in Show, Best Bird Junior Section, Best Waterfowl, Heavy Male, Heavy Female, Light Standard Male, Light Standard Female, Soft Feather Bantam Male, Soft Feather Bantam Female, Hard Feather Bantam Male, Hard Feather Bantam Female** – Champion sash each, plus a bag of feed donated by **CopRice**
- **\$30 Vouchers** donated by **Porters Quality Meats** – **Best Heavy, Best Standard Light, Best Soft Feather Bantam, Best Hardfeather Bantam, Best Waterfowl**

Junior Section – as per open classes except must enter 'J' after number

Example: 121-J Wyandotte Partridge

Juniors are not eligible for Grand Champion.

All juniors must pen own birds

All other rules are same as usual

**Birds to be penned by 8.45am
JUDGING COMMENCES 9AM**

Standard Light	Male	Female
Ancona	1	2
Leghorn White	3	4
Leghorn Black	5	6
Leghorn Brown	7	8
Leghorn AOC	9	10
Minorca	11	12
Silkie White	13	14
Silkie AOC	15	16
Hamburg Black	17	18
Hamburg Silver Pencilled	19	20
Hamburg AOC	21	22
AOV Light Breed	23	24

Standard Heavy	Male	Female
Australorp	25	26
Indian Game Dark	27	28
Indian Game Jubilee	29	30
Plymouth Rock	31	32
Rhode Island Red	33	34
Light Sussex	35	36
Orpington	37	38
Wyandotte White	39	40
Wyandotte Silver Laced	41	42
Wyandotte Partridge	43	44
Wyandotte AOC	45	46
Langshan	47	48
AOV Heavy	49	50

Old English Game	Male	Female
Black Red	51	52
Duckwing Silver	53	54
Duckwing Blue	55	56
Blue Red	57	58
Brown Red	59	60
Pile	61	62
AOC OEG	63	64
Pit Game	65	66

Bantam Modern	Male	Female
Black Red	67	68
Duckwing	69	70
Pile	71	72
AOC Modern	73	74
Indian Game Dark	75	76
Indian Game Jubilee	77	78

Old English Game Bantams	Male	Female
Black Red Light Leg Wheaten	79	80
Blue Red Light Leg Blue Tail Wheaten	81	82
Black Red Dark Leg Partridge	83	84
Blue Red Dark Leg Spangle	85	86
Pile	87	88
Brown Red	89	90
Duckwing Silver	91	92
Duckwing Blue	93	94
Duckwing AOC	95	96
AOC OEG	97	98
Ginger	99	100
Pit Game	101	102
	103	104

Bantam Soft Feather	Male	Female
Rose Comb	105	106
Pekin Black	107	108
Pekin AOC	109	110
Leghorn White	111	112
Leghorn Brown	113	114
Leghorn Black	115	116
Wyandotte white	117	118
Wyandotte Silver Pencilled	119	120
Wyandotte Partridge	121	122
Wyandotte Columbian	123	124
Wyandotte AOC	125	126
Australorp	127	128
Langshan	129	130
Rhode Island Red	131	132
Ancona	133	134
AOC	135	136

Water Fowl	Male	Female
Indian Runner	137	138
Khaki Campbell	139	140
Muscovy	141	142
Rouen	143	144
AOV	145	146

Poultry Sponsors
K Kennedy, A Lawrence,
Porters Quality Meats
Trevor Joyce Landforming
Finley 0407 289 189

Rules & Regulations

Exhibitors are advised to read these carefully.

- 1. All entry forms to be to the secretary on time. Entries close at 4:30pm on the Friday prior to the show, unless otherwise stated in a particular section.
No late entries will be accepted.**
2. All prize money is to be collected from the Secretary from 3pm to 6pm on Show Day, and from 8:30am to 12pm on Monday, unless specified otherwise. Prize money not collected will be forfeited.
3. The name and address of exhibitor, class, sections and particulars of the exhibit, as may be required, must be furnished to the secretary with entry form and entrance fee as per schedule
- 4. Judging will commence according to timetable. Any exhibit not in by the time specified may not be judged.**
5. No exhibitor shall be allowed with the judge during judging, except by special request of the judge. The judge may refuse to judge exhibits of any exhibitor infringing this rule.
6. Exhibitors shall, under the direction of the stewards, arrange their exhibits, and no exhibits shall afterwards be removed without the sanction of the stewards, under the penalty of being removed from the ground and forfeiture of any prize that may be awarded it. Neither shall the Society or the stewards incur any responsibility by such removal. The owner of any such exhibit disapproved of shall, at once, remove the same when directed by the steward.
7. The committee reserves the right to reject or refuse any entry and shall not be required to give a reason for so doing.
- 8. No exhibit can be removed from displays until 4pm on Show Day and there must be a steward in attendance. Identification tickets must be presented. All exhibits and display materials must be removed from the pavilion between 4pm and 6pm Show Day and 8:30pm and 12pm Monday.**

PLEASE READ THE SCHEDULE CAREFULLY

Section H - Needlework & Handicraft

Judge: Liz MacDonald

Chief Steward: Heather Cowan

Stewards: V Royal

Entry Fee: 50 cents

Prize Money: 1st \$3.00 2nd \$1.00 (unless otherwise stated)

Entries Close: 4:30pm Friday to the Secretary

Sponsors: Murray Hut CWA, Tocumwal Girls Shed, Val Royal

In addition to Prizemoney, the following awards will be given:

- **Most Successful Exhibitor** – \$20.00 **donated by Murray Hut CWA**
(1st 5 points 2nd 2 points)
- **Most Outstanding Exhibit** - \$20.00 **donated by Val Royal**
- **Best Art Quilt** - \$20.00 & vouchers **donated by Tocumwal Girls Shed**
- **Reserve Best Art Quilt** – vouchers **donated by Tocumwal Girls Shed**

ALL EXHIBITS TO BE TO THE SECRETARY BY SATURDAY 12 NOON

REGULATIONS: Needlework must NOT be washed. Work must be that of the exhibitor, within the last two years. All entries must have section entry card attached and clearly displayed, otherwise work may be withdrawn. Any identification on an article must be covered. No exhibits can be removed before 4pm on Show Day and a Steward must be in attendance.

Open

1. Item of machine sewing
2. Article of knitting – adults/child's wear wool or acrylic
3. Knitted/crochet shawl or rug
4. Gift suitable for Newborn Child
5. Golly Doll any medium, work of exhibitor
6. Christmas article
7. Wall hanging, any medium, not painting
8. Art quilt
9. Article of patchwork, quilted by exhibitor
10. Quilt, any medium, professionally quilted
11. Article of appliqué, quilted by exhibitor
12. Cushion, filled – any medium
13. Tapestry
14. Cross stitch
15. Article made from recycled material



16. Hand stitchery
17. Article featuring machine embroidery
18. Decorated hand towel or tea towel
19. Item of craftwork not mentioned
20. Article of craft, over 80 year olds
21. One women's work, 4 articles of different crafts, eg. Patchwork, knitting, crochet, stitchery, etc.

Junior Section – 13-18 years

22. Felted wool article
23. Christmas article
24. Wall hanging, any medium not painting
25. Article of patchwork
26. Article of appliqué
27. Cushion, filled, any medium
28. Article of craftwork not mentioned
29. Machine made article



VAS Needlework Competitions

30. **VAS Ltd Hand Embroidery Competition** – an article of hand embroidery, any type (excluding cross stitch)
31. **VAS Ltd Knitting Competition** – hand knitted jumper or cardigan from Pure Wool/Wool Blend or any ply
32. **VAS Ltd Patchwork Competition** – a piece of patchwork, no more than 1 metre on any side, machine pieced and quilted. Only finished articles will be accepted.
33. **Spotlight State Sewing Competition** – garment/outfit of weary apparel (max. 3 pieces). Sewn by machine. May be hand finished. Accessories such as scarves, stoles, shawls, gloves, etc. are not acceptable. Knitted/Crocheted items not acceptable. To be constructed in fabric, using natural fibre or fibre-blend. The garment to be made by the exhibitor



REGULATIONS:

1. An exhibitor may represent one Society at Group level and one Group at State Level
2. An article having won at a Show will compete at a Group Final; the winning Group article will compete at the next Royal Melbourne Show.
3. The Melbourne Group 14 winner of the current show will compete as a finalist in the following State Final at the Royal Show
4. An article having won a State Final is no longer eligible to compete in the competition
5. Each article entered must be the bona fide work of the exhibitor

6. If for any reason, a winner is unable to compete at Group or State Final levels, the second place getter is eligible to enter
7. A person will not be permitted to win more than one Show within the State in any one Show year. Persons not adhering to this rule will be required to forfeit/refund prize money
8. All work to have been completed within the last 12 months



This competition is generously sponsored by Spotlight, Vic.

Competition to be conducted at Society, Group and State Level

State Final Prizes

First: \$300.00 Spotlight voucher plus VAS Ltd plaque

Second: \$150.00 Spotlight voucher

Third: \$50.00 Spotlight voucher

PLEASE READ THE SCHEDULE CAREFULLY

The Show Society is continually searching for show memorabilia – newspaper articles, photos, and old trophies, placecards & ribbons, etc. If you have any items that may be of interest, please let us know!

Food available all day from:

- ★ The Murray Hut CWA at the Bob Close Pavilion
- ★ John Milne for Cystic Fibrosis in Caravan near the Cattle Pavilion
 - ★ The Little Athletics overlooking the lawn area
 - ★ Finley Cricket Club near the horse ticket tent

ASC Woollen Article/Garment

Three different types of wool articles and/or garments



CONDITIONS:

1. For the purpose of this competition the following definitions apply:
 - a) **Garment:** an item that can be worn e.g. dress, jacket, scarf, hat
 - b) **Article:** a utility item that is not worn but can be used in the home e.g. blanket; with an outfit eg. bag; for amusement eg. toy; as a decoration eg. picture etc.
2. The whole article and/or garment must be constructed of, and contain a minimum of, 80% wool.
3. Exhibits (articles/garments) may be knitted, crocheted, sewn, felted etc and must be hand crafted (use of sewing machine is permitted).
4. A sample of the yarn, fabric or fibre with label must be attached to each item making up the exhibit. If a label is not available as a handspun/felted, a handwritten label with relevant details and sample will suffice.
5. An exhibit in this competition may consist of the work of one individual or a group of individuals, or an organization.
6. All three article/garments must have been completed within the 12 months prior to the local show and made by the exhibitor/s.
7. An exhibit having won at a local show may be exhibited (the same three article/garments) at the Group Final. The winning exhibit at the Group Final is then eligible to compete in the State Final.
8. An exhibitor is only eligible to represent one Society at Group level and one Group at State level.
9. An exhibit (article/garment) that has previously competed at Group level is not eligible to compete again.
10. If this class is not scheduled or attracts no entries at a local show, the Chief Pavilion Steward in consultation with the appropriate Pavilion Section Judges, may select three suitable individual exhibits and, with the exhibitors permission, enter them in the Group judging as an exhibit representing the particular Society concerned.
11. It is the responsibility of the Group Secretary and winner to coordinate the transfer of the winning entry to the ASC Office in Sydney for the State judging.

Section HA - Scrapbooking & Card Making

Judge: Liz MacDonald

Chief Steward: Heather Cowan

Stewards: V Royal

Entry Fee: 50 cents

Prize Money: 1st \$3.00 2nd \$1.00 (unless otherwise stated)

Entries Close: 4:30pm Friday to the Secretary

Sponsors: Lynda Snowden

In addition to Prizemoney, the following awards will be given:

- **Best in Scrapbooking & Card Making – Trophy donated by Lynda Snowden**

ALL EXHIBITS TO BE TO THE SECRETARY BY SATURDAY 12 NOON
LIMIT OF TWO ENTRIES PER CLASS PER EXHIBITOR

Scrapbooking

Open

1. Animal/Pet
2. History/Heritage
3. Farm Life
4. Wedding/Engagement/Anniversary
5. Birth
6. Holiday
7. Nostalgia
8. Any Other Subject

Junior – Under 18 Years

9. Friends
10. Pets/Animals
11. Sports
12. Holiday
13. Family
14. Nostalgia
15. Any Other Subject

Card Making

Open

16. Christmas
17. Wedding/Engagement
18. Anniversary
19. Baby
20. Birthday
21. Any Other Subject

Junior

22. Christmas
23. Wedding/Engagement
24. Anniversary
25. Baby
26. Birthday
27. Any Other Subject

Section I - Woodturning

Judge: Murray Woodturning Club Inc.

Entry Fee: 50 cents

Prize Money: 1st \$5.00 2nd \$2.00

Entries Close: 4:30pm Friday to the Secretary

ALL EXHIBITS TO BE TO THE SECRETARY BY SATURDAY 12 NOON
MAXIMUM 2 ENTRIES PER EXHIBITOR PER CLASS

School Section – School Student

1. Year 7 – 8 – any article of wood working
2. Year 9 - 10 – any article of wood working
3. Year 11 – 12 – any article of HSC/VCE major work
4. Year 7 – 8 – any article of metal work
5. Year 9 – 10 – any article of metal work
6. Year 11 – 12 – any article of HSC/VCE major work



Open Section

7. Open – wood work
8. Open – metal work

Items on display made by Murray Woodturning Club Inc

The Joyce Yeo Memorial
Pavilion Award
Presented to the Most
Outstanding Pavilion Exhibit
Champion \$75.00
Reserve Champion \$25.00

PLEASE READ THE SCHEDULE CAREFULLY

Section J - Arts & Crafts

Judge:

Chief Steward: Graeme Falconer

Entry Fee: 50 cents

Prize Money: 1st \$3.00 2nd \$1.00 (unless otherwise stated)

Entries Close: 4:30pm Friday to the Secretary

Sponsor: Graeme Falconer

ALL EXHIBITS TO BE TO THE SECRETARY BY SATURDAY 12 NOON

ENTRY MUST NOT HAVE BEEN SHOWN PREVIOUSLY AT FINELY SHOW
AND BE AN ORIGINAL WORK MOUNTED OR FRAMED READY FOR
HANGING

1. Portrait, any medium
2. Oil or Acrylic Painting - **\$50 first prize donated by Graeme Falconer**
3. Water Colour Painting
4. Drawing
5. Any other medium including mixed media
6. Any other artwork – under 18yrs
7. Any other artwork – over 18yrs
8. One item pottery – under 18yrs
9. One item pottery – over 18yrs
10. Jewellery – under 18yrs
11. Jewellery – over 18yrs
12. Article made from recycled material – under 18yrs
13. Article made from recycled material – over 18yrs
14. Article made from paddle pop/match sticks – under 14yrs
15. Article made from paddle pop/match sticks – under 10yrs
16. Play dough creation – under 7yrs
17. Best dressed doll/teddy bear – under 5yrs
18. Drawing or painting – under 5yrs
19. Any other craftwork – under 5yrs



Static Display

Prize Money \$75 and sash

**Sponsored by Barry Dawe Finley Tyre
Service**

Best Commercial Display
Best Non-Commercial Display
(manned or unmanned)

Section 100 - Commemorating Gallipoli

Steward: As individual section stewards

Judge: As individual section judges

Prizemoney: 1st \$10 2nd \$5

Sponsors: Finley RSL Sub-Branch

April 25, 2015 marked the 100th anniversary since the Australian and New Zealand troops landed at Gallipoli to fight in World War One. To commemorate this important milestone, the Finley Show Society has created special classes centred on the theme of the ANZACs.

Needlework & Handicraft

1. Knitted or Crochet Poppy
2. Patchwork (1m sq.)
3. Scrapbooking – Open
4. Scrapbooking – Junior

Arts & Crafts

5. Painting – Open
6. Painting – Junior (under 18 years)
7. Drawing – Open
8. Drawing – Junior (under 18 years)

Floral Arrangement

9. Reflections – in honour of Centenary of Anzac Day

Cookery

10. ANZAC Biscuits – Open
11. ANZAC Biscuits – Junior (15-18 years)
12. ANZAC Biscuits – Junior (11-14 years)
13. ANZAC Biscuits – Junior (8-10 years)

Photography

Monochrome or Colour

14. ANZAC Day Photo – Primary
15. ANZAC Day Photo – Secondary
16. ANZAC Day Photo – Open

Due to copyright restrictions, please do not use the Rising Sun on your needlework, handicrafts and artwork.

All rules and regulations and times for each individual section apply. (Sections H, HA, J, L, R, RA, & S).



Section K - Garden Produce

Judge: Noel Minifie, Noreen Bissell

Chief Steward: Myra Cowell

Stewards: Finley Garden Club

Entry Fee: 50 cents

Prize Money: 1st \$5.00 2nd \$2.00 (unless otherwise stated)

Entries Close: 4:30pm Friday to the Secretary

Sponsors: Finley Garden Lovers Club

In addition to Prizemoney, the following awards will be given:

- **Most Successful Exhibitor in Sections K and L** – \$25.00 donated by **Finley Garden Lovers Club** (1st 5 points 2nd 2 points)
- **Judges Choice from all Exhibits in Sections K and L** - \$20. 00 donated by **Finley Garden Lovers Club**

ALL EXHIBITS TO BE TO THE SECRETARY BY SATURDAY 12 NOON

ALL PRODUCE TO BE GROWN BY EXHIBITOR – NOT COMMERICALLY GROWN

LIMIT OF TWO ENTRIES PER CLASS PER EXHIBITOR

1. Plate of Citrus Fruit stem attached
2. Plate of five Oranges stem attached
3. Plate of five Lemons stem attached
4. Plate of five Mandarins stem attached
5. Plate of five Grapefruit stem attached
6. Basket of Vegetables – 5 different veg
7. Six stems Rhubarb – leaves trimmed
8. Six Stalks Silver Beet
9. One Cabbage
10. One Cauliflower
11. Three Carrots
12. One Pumpkin – any variety
13. Largest pumpkin, by weight
14. Bunch of Herbs – display in water variety (parsley etc. state no. of herbs)
15. One dozen eggs in carton



Hints:

- Take bad leaves off
- Citrus not to be thick skinned
- Not too many seeds
- All exhibits to be wiped clean

Section L - Cut Flowers

Judge: Noel Minifie, Noreen Bissell

Chief Steward: Myra Cowell

Stewards: Finley Garden Club

Entry Fee: 50 cents

Prize Money: 1st \$3.00 2nd \$1.00 (unless otherwise stated)

Entries Close: 4:30pm Friday to the Secretary

Sponsors: Finley Garden Lovers Club

In addition to Prizemoney, the following awards will be given:

- **Joyce Yeo Memorial Prize for Best Exhibit in Cut Flowers** - \$35.00 donated by Finley Garden Lovers Club
- **Most Successful Exhibitor in Sections K and L** – \$25.00 donated by Finley Garden Lovers Club (1st 5 points 2nd 2 points)
- **Most Successful Exhibitor in Children's Section** - \$20.00 donated by Finley Garden Lovers Club (1st 5 points 2nd 2 points)
- **Judges Choice from all exhibits in Sections K and L** - \$20.00 donated by Finley Garden Lovers Club

ALL EXHIBITS TO BE TO THE SECRETARY BY SATURDAY 12 NOON

Cut Flowers

1. One Trumpet Daffodil
2. One Daffodil – yellow only
3. One Daffodil – bicoloured
4. One Daffodil– multi headed
5. Three Daffodils
6. Five Daffodils
7. One Stock – no laterals
8. Three Ranunculi
9. Three Anemone – no laterals
10. Five cuts of Bulbs – preferably all the same
11. One specimen truss or cluster
12. One cut bloom (can't be a shrub)
13. One Pansy
14. Three Pansies (staged separately)
15. One Camellia
16. Three Camellias – distinct variety (staged separately)
17. Variety three Blooms – not previously mentioned
(NOT CLUSTER such as azalea)
18. One bunch Violets with violet leaves
19. Twelve marguerites (12) to be bunched with leaves



- 20. Three Australian Natives - different varieties (staged separately)
- 21. Three flowering shrubs or trees – different varieties (staged separately)
- 22. Four Iceland Poppies
- 23. One cut flowering shrub or tree (not a cluster of flowers)

Floral Art

- 24. Arrangement- as you like it. Fresh, no silk or plastic.
- 25. Table centre piece – live flowers
- 26. Miniature arrangement (under 4 inches in height)
- 27. Arrangement of three flowers and foliage
- 28. Arrangement from my garden, using flowers and plants
- 29. An arrangement of flowers and fruit

Pot Plants

- 30. One Maiden Hair Fern in container
- 31. Fern, other than Maiden Hair Fern
- 32. One plant in bloom
- 33. One variety of Cacti*
- 34. One variety of Succulent*
- 35. One container of Cacti and succulents*
- 36. One container Flowering Cymbidium Orchid
- 37. One container Flowering bulbs
- 38. One container of Plants in flower
- 39. One container of miniature daffodils in flower
- 40. Hanging basket
- 41. Plant in container, not usually used for plants
- 42. Foliage plant
- 43. Begonia
- 44. Any other pot plant



*Size of succulents and cacti need to be in containers in keeping with plant size.

Children's Section

Prizemoney: 1st \$5.00 2nd \$3.00

Most successful Exhibitor in Children's Section \$20.00

Donated by Finley Garden Lovers Club

- 45. Arrangement for a breakfast table – 10 years and under
- 46. Arrangement for a breakfast table – 14 years and under
- 47. Arrangement of foliage and succulents – 10 years and under
- 48. Arrangement of foliage and succulents – 14 years and under
- 49. Posy for Grandma, must be tied and in water – 10 years and under
- 50. Posy for Grandma, must be tied and in water – 14 years and under
- 51. Vegetable Creature, give creature a name – 10 years and under
- 52. Vegetable Creature, give creature a name – 14 years and under

Vegetable creatures to be all vegetables and joined together by toothpicks only

53. Miniature Garden 30cm x 30cm - 10 years and under
54. Miniature Garden 30cm x 30cm - 14 years and under
55. Collection of weeds, must be in jar of water – 10 years and under
56. Collection of weeds, must be in jar of water – 14 years and under
57. Arranged floating bowl, bowl 2/3 full water, 1/3 flowers, flowers to cover water – 10 years and under
58. Arranged floating bowl, bowl 2/3 full water, 1/3 flowers, flowers to cover water – 14 years and under
59. Decorated saucer – decorations to cover saucer to edge, but not hanging over – 10 years and under
60. Decorated saucer – decorations to cover saucer to edge, but not hanging over – 14 years and under
61. Decorated Hat – using leaves, flowers or plant material – 10 years and under
62. Decorated Hat – using leaves, flowers or plant material – 14 years and under
63. Decorated Book Mark – using leaves, flowers or plant material – 10 years and under
64. Decorated Book Mark – using leaves, flowers or plant material – 14 years and under
65. Necklace – 6 years and under

HINTS for cut flowers

- Flowers must be out
- Pansy best with a collar the same size as pansy
- Camellias best to sit up in glass jar
- Remove all damaged leaves
- Flowering shrub to be no more than 20cm high
- Cut to stand up straight
- **TRUSS** – Bunch or cluster of flowers on top of stem
- **SPIKE** – Flowers down the stem, as in a gladioli
- **SHRUB** – has hard wood
- **CUT FLOWERS** – have soft wood

PLEASE READ THE SCHEDULE CAREFULLY

Section M - Jams

Judge: Vicki Mannes

Chief Steward: Victoria Kennedy

Entry Fee: 50 cents OR \$2.00 for 8 or more entries from one exhibitor

Prize Money: 1st \$3.00 2nd \$1.00

Entries Close: 4:30pm Friday to the Secretary

ALL EXHIBITS TO BE TO THE SECRETARY BY SATURDAY 12 NOON

ALL JARS TO BE 250g MINIMUM

Open

1. Dark Plum Jam
2. Raspberry Jam
3. Strawberry Jam
4. Apricot Jam
5. Fig Jam
6. Quince Jam
7. Breakfast Marmalade
8. Tomato Sauce
9. Tomato Chutney
10. Mixed Pickles (Mustard)
11. Green Tomato Pickles
12. Jar Lemon Butter

Novice Section

13. Plum Jam
14. Apricot Jam
15. Marmalade
16. Tomato Relish
17. Tomato Pickle

Junior U/16

18. Plum Jam
19. Apricot Jam
20. Marmalade
21. Tomato Relish
22. Tomato Pickles

Hints for Beginners

- Open jars before exhibiting to check contents for mould etc.
- Use stainless steel or clear plastic lids. Definitely no wax. No fancy lids.
- Correct labelling on jams etc.



PLEASE READ THE SCHEDULE CAREFULLY

Section N - Show Girl Competition

Chief Steward: Sasha Congram [(03) 58 832 674]

Entry Fee: \$2.00

Prize Money: 1st \$3.00 2nd \$1.00 (unless otherwise stated)

Sponsors: Finley Soroptimist Club, Murray Hut Clothing,
Essential Hair, Finley Pharmacy

COMMENCING 10:45AM

POST ENTRIES TAKEN AT 10:30AM AT STAGE OVERLOOKING LAWN
AREA

JUDGING: Judged on deportment, dress sense, general appearance and personality. Denim dress is accepted, hats are optional. Clothes must be suitable for a country show.

1. Miss Tiny Tot – girls aged 3-6 years
2. Master Tiny Tot – boys aged 3-6 years
3. Junior Miss Spring – girls aged 7-9 years
4. Junior Master Spring – boys aged 7-9 years
5. Miss Spring – girls aged 10-12 years
6. Master Spring – boys aged 10-12 years
7. Miss Teen – girls aged 13-17 years



8. Senior Show Girl Competition

Competition is open to girls 18-24 as at May 1 2016. Judging takes place prior to Show Day and winner and entrants are asked to help during Show Day.

Prize: 1st \$150.00 2nd \$50.00 plus gift prizes for winners

Winner will go on to the Zone Final held in February 2016.

Group photos of the entrants & winners in each class will be taken during the event. Photos will be available for download via the Finley Show Society Facebook page. Photos may appear in the Southern Riverina News.

**ALL WINNERS TO PARTICIPATE IN GRAND PARADE.
PLEASE ASSEMBLE AT OFFICE AT 2PM**

Section O - Primary School Work

Chief Steward: Lesley Wilson

Entry Fee: FREE

Prize Money: 1st \$2.00 2nd \$1.00 (to be presented to the respective school)

Entries Close: 4:30pm Thursday to the Secretary

Sponsors: Bruce Atkinson & Family

ALL EXHIBITS TO BE TO THE SECRETARY BY THURSDAY 4:30PM

ALL WORK MUST BEAR THE NAME OF OWNER AND SCHOOL ON THE BACK

NO BOOKS ACCEPTED – LOOSE PAPER ONLY

EACH EXHIBIT TO HAVE SECTION NUMBER ON THE BACK

PAPER SIZE: 21cm x 30cm (A4) MAXIMUM.

Handwriting

1. Kindergarten – Pencil

I live here in Finley.
A great town don't you know?
I really love September,
When we go to the Finley Show!

2. Years 1 & 2 – Pencil

Give me a home among the gumtrees
With lots of plum trees
A sheep or two, a kangaroo
A clothesline out the back
Verandah out the front
And an old rocking chair
(B Brown/W Johnson)

3. Years 3 & 4 – Pencil

I love a sunburnt country,
A land of sweeping plains,
Of ragged mountain ranges,
Of drought and flooding rains,
I love her far horizons,
I love her jewel sea,
Her beauty and her terror-
The wide brown land for me.
(Dorothea MacKellar)

4. Years 5 & 6 – Pen

In Flanders fields the poppies blow
Between the crosses, row on row,
That mark our place; and in the sky
The larks, still bravely singing, fly
Scarce heard amid the guns below.
We are the Dead. Short days ago
We lived, felt dawn, saw sunset glow,
Loved and were loved, and now we lie
In Flanders fields.

Take up our quarrel with the foe:
To you from failing hands we throw
The torch; be yours to hold it high.
If ye break faith with us who die
We shall not sleep, though poppies grow
In Flanders fields.
(John McCrae)

PLEASE READ THE SCHEDULE CAREFULLY

Art

Pictorial or Abstract – Any Medium

No larger than 21cm x 30cm (A4)

- 5. Preschool
- 6. Kinder
- 7. Years 1 & 2
- 8. Years 3 & 4
- 9. Years 5 & 6

Design a Poster Depicting Finley Show

No larger than 21cm x 30cm (A4)

- 10. Kinder
- 11. Years 1 & 2
- 12. Years 3 & 4
- 13. Years 5 & 6
- 14. Kinder

General Handicraft

- 15. Years 1 & 2
- 16. Years 3 & 4
- 17. Years 5 & 6

Drawing – A Portrait of Dad for Father’s Day

No larger than 21cm x 30cm (A4)

- 18. Pre-School
- 19. Kinder
- 20. Years 1 & 2
- 21. Years 3 & 4
- 22. Years 5 & 6

Story Writing

Original narrative, no more than one A4 page, handwritten

- 23. Kinder
- 24. Years 1 & 2
- 25. Years 3 & 4
- 26. Years 5 & 6

Project Work

- 27. Years 1 & 2 - any form up to 100 words
- 28. Years 3 & 4 – any form up to 300 words
- 29. Years 5 & 6– any form up to 500 words

Article made from Re-cycled Materials

- 30. Years 1 & 2
- 31. Years 3 & 4
- 32. Years 5 & 6

PLEASE READ THE SCHEDULE CAREFULLY

Section OA - High School Work

Chief Steward: Lesley Wilson

Entry Fee: FREE

Prize Money: 1st \$2.00 2nd \$1.00 (to be presented to the school)

Entries Close: 4:30pm Thursday to the Secretary

Sponsors: Bruce Atkinson & Family

ALL EXHIBITS TO BE TO THE SECRETARY BY THURSDAY 4:30PM

**ALL WORK MUST BEAR THE NAME OF OWNER AND SCHOOL ON THE
BACK**

NO BOOKS ACCPETED – LOOSE PAPER ONLY

EACH EXHIBIT TO HAVE SECTION NUMBER ON THE BACK

PAPER SIZE: 21cm x 30cm (A4) MAXIMUM.

Specimen of Craft

33. Years 7 & 8

34. Years 9 & 10

35. Years 11 & 12

Art – Drawing any Medium

45. Years 7 & 8

46. Years 9 & 10

47. Years 11 & 12

School Project any Medium

36. Years 7 & 8

37. Years 9 & 10

38. Years 11 & 12

Art – Any Medium

48. Years 7 & 8

49. Years 9 & 10

50. Years 11 & 12

Art- Painting

39. Years 7 & 8

40. Years 9 & 10

41. Years 11 & 12

Digital Art

Original image must have been taken by exhibitor, using camera

51. Years 7 & 8

52. Years 9 & 10

53. Years 11 & 12

Art – Pencil Drawing

42. Years 7 & 8

43. Years 9 & 10

44. Years 11 & 12

**Work may be framed or mounted on cardboard for
pinning up**

PLEASE READ THE SCHEDULE CAREFULLY

Section P - Decorated Gumboot

Steward: Victoria Kennedy

Entry Fee: 50 cents

Prize Money: 1st \$3.00 2nd \$1.00

Entries Close: 4:30pm Friday to the Secretary



ALL EXHIBITS TO BE TO THE SECRETARY BY SATURDAY 12 NOON

ANY SIZE GUMBOOT

DECORATE AS YOU LIKE – PAINT, STICK, OR DRAW – GO CRAZY!

One Gumboot

1. 6 years & under
2. 7 to 9 years
3. 10 to 13 years
4. 13 to 16 years
5. 17 years & over

Pair of Gumboots

6. 6 years & under
7. 7 to 9 years
8. 10 to 13 years
9. 13 to 16 years
10. 17 years & over

Section Q - Lego Construction

Judge: Aimee Snowden

Steward: Victoria Kennedy

Entry Fee: 50 cents

Prize Money: 1st \$3.00 2nd \$1.00

Entries Close: 4:30pm Friday to the Secretary

Sponsor: The Lego Farmer

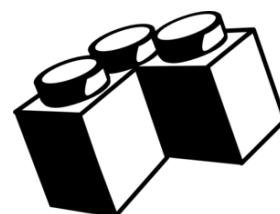

In addition to Prizemoney, the following award will be given:

- **Most Creative Piece of Lego – Trophy donated by The Lego Farmer**

ALL EXHIBITS TO BE TO THE SECRETARY BY SATURDAY 12 NOON

EXIHIBIT TO BE ON 30CMX30CM LEGO BOARD OR A TRAY WITH SIDES

Original Design Lego

1. 6 years and under
2. 7 to 9 years
3. 10 to 13 years
4. 13 to 16 years

Kit Design Lego

5. 6 years and under
6. 7 to 9 years
7. 10 to 13 years
8. 13 to 16 year

Section R - Cookery

Judge: Vicki Mannes

Chief Steward: Maree Matheson

Stewards: R McCaw, N McMurray, R Matheson, M Rees, A Miller, B Matheson

Entry Fee: 50 cents

Prize Money: 1st \$3.00 2nd \$1.00 (unless otherwise stated)

Entries Close: 4:30pm Friday to the Secretary

Sponsors: M Maxwell, Murray Hut CWA

In addition to Prizemoney, the following awards will be given:

- **Most Successful Exhibitor** – \$10.00 (1st 5 points 2nd 2 points)

ALL EXHIBITS TO BE TO THE SECRETARY BY SATURDAY 12 NOON
LIMIT OF ONE ENTRY PER CLASS PER EXHIBITOR

ALL EXHIBITS TO BE PRESENTED ON SMALL PAPER PLATES
CAKE MIXES NOT TO BE USED UNLESS SPECIFIED, LABEL MUST BE DISPLAYED

1. **ASC/VAS Rich Fruit Cake Competition [Recipe Below]**

Prize Money: 1st \$10.00 2nd \$5.00

2. Rich Fruit Cake – use own recipe
3. Boiled Fruit Cake
4. Decorated Cake – handmade accessories only
5. Banana Cake – iced
6. Chocolate Cake – iced
7. Three Biscuits – one variety
8. Four Pieces Shortbread
9. Four Plain Scones
10. Four Lamingtons
11. Four Jelly Cakes
12. Currant Cake
Recipe: 250g butter, 250g sugar, 4 eggs, 250g plain flour, 250g currants, 50g peel
13. Orange Cake – iced
14. Sultana Cake – no peel
15. Swiss Roll
16. Sponge Sandwich – without butter, iced & filled
17. Four Cream Puffs
18. Date & Nut Loaf – round loaf tin
19. Six Pieces Slice – cooked base, not cereal – three distinct varieties



20. VAS Carrot Cake [Recipe Below]

21. Diabetic Cake – present recipe

22. Pavlova – unfilled

23. Child Novelty Cake

Men's Competition

Prizemoney: 1st \$6.00 2nd \$4.00

Sponsor: Murray Hut CWA

24. Chocolate Cake – not in ring tin, un-iced, either packet or recipe mix

Novice

Sponsor: M Maxwell

Entry in classes 54-58 restricted to an exhibitor who has not won a 1st prize in the same classes at a Finley Show

25. Orange Cake – iced

26. Six Patty Cakes – made in paper cups

27. Sponge – not iced or filled

28. Four Plain Scones

29. Banana Cake

HINTS FOR BEGINNERS:

- Follow schedule carefully noting iced or not iced.
- No cake cooler marks allowed.
- No flour on scones bottom or top.
- No cut ends on rolls.
- Jelly cakes to be sponge mixture.
- Lamingtons to be butter cake mixture.
- Not too much cream in filled cakes.

ASC/VAS Rich Fruit Cake

RECIPE:

- 250g sultanas
- 250g chopped raisins
- 250g currants
- 125g chopped mixed peel
- 90g chopped red glace cherries
- 90g chopped blanched almonds
- 1/3 cup sherry or brandy
- 250g plain flour
- 60g self-raising flour
- 1/4 teaspoon grated nutmeg
- 1/2 teaspoon ground ginger
- 1/2 teaspoon ground cloves
- 250g butter
- 250g soft brown sugar
- 1/2 teaspoon lemon essence or lemon rind
- 1/2 teaspoon almond essence
- 1/2 teaspoon vanilla essence
- 4 large eggs

Mix together the entire fruit and nuts, sprinkle with sherry/brandy. Cover and leave for at least one hour, preferably overnight. Sift together flours and spice.

Cream together the butter and sugar with the essences. Add eggs one at a time, beating well after each addition, and then alternatively add the fruit and flour. Mix thoroughly. The mix should be stiff enough to support a wooden spoon. Place the mixture into a prepared tin no larger than 20cm square, straight sided, square cornered tin and bake in slow oven for approximately 3½ to 4 hours. Allow the cake to cool in the tin.

NOTE: To ensure uniformity, and depending on the size, it is suggested the raisins be snipped into 2 or 3 pieces, cherries into 4 or 6 pieces and almonds crosswise into 3 or 4 pieces.

REGULATIONS:

1. An exhibitor having won at a show will bake another cake for entry in the Group Final – the winner will then be required to bake a further cake for the State Final at the next Royal Melbourne Show **OR** Sydney Royal Easter Show.
2. An exhibitor having won at show level is not eligible to enter any other show until after the group judging, when, if not the winning, can compete further
3. An exhibitor having won at Group Level CANNOT compete further until after the State Final
4. Each cake entered must be the bona fide work of the exhibitor
5. If for any reason the winner is unable to compete at Group or State Final, then the second place getter is eligible to compete

Please note: You are not required to progress to the next level of the competition. While the Society would appreciate seeing the local talent represented, you are not under any obligation to compete further.

VAS Carrot Cake

RECIPE:

- Olive oil, to grease
 - 350g of grated carrot
 - 1 cup (150g) self-raising flour
 - ½ cup (75g) plain flour
 - 1 teaspoon bicarbonate of soda
 - ½ teaspoon ground cinnamon
 - ½ cup (80g) brown sugar
 - ½ cup (125mls) oil
 - ½ cup (125mls) golden syrup
 - 3 eggs
 - 1 teaspoon vanilla essence
 - ½ cup chopped walnuts
1. Preheat oven to 170°C (a moderate oven). Grease a 20cm (base) round cake pan lightly with oil, and line with non-stick baking paper. Peel and grate the carrots, and set aside
 2. Sift the flours, bicarbonate of soda and cinnamon into a large bowl
 3. Put the brown sugar, oil, golden syrup, eggs and vanilla in a separate bowl. Use a balloon whisk to mix until combined
 4. Pour the oil mixture into the dry ingredients. Use a wooden spoon to stir gently until just combined

5. Stir in the grated carrot and walnuts
6. Pour the mixture into the pan and bake for 1 hour. Set aside for 5 minutes, before turning out onto a wire rack to cool completely

REGULATIONS:

1. The carrot cake competitions follows the show-group-state level of competition
2. An exhibitor having won at a Show, will bake another cake for entry in the Group Final; the winner will then be required to bake a further cake for the State Final
3. Exhibitors are to follow the recipe and specifications
4. An exhibitor having won at show/field day level is not eligible to enter any other show/field day until after the Group judging, when, if not the winning entry, can compete further
5. An exhibitor is only eligible to represent one Group in the State Final
6. Each cake entered must be the bona fide work of the exhibitor
7. If for any reason a winner is unable to compete at Group or State Final level then the second placegetter is eligible to compete

Please note: You are not required to progress to the next level of the competition. While the Society would appreciate seeing the local talent represented, you are not under any obligation to compete further.



This competition is generously sponsored by Rocky Lamattina & Sons

PLEASE READ THE SCHEDULE CAREFULLY

Section RA - Junior Cookery

Judge:

Chief Steward: Maree Matheson

Stewards: R McCaw, N McMurray, R Matheson, M Rees, A Miller, B Matheson

Entry Fee: 50 cents

Prize Money: 1st \$3.00 2nd \$1.00 (unless otherwise stated)

Entries Close: 4:30pm Friday to the Secretary

Sponsors: N McMurray, Murray Hut CWA

In addition to Prizemoney, the following awards will be given:

- **Most Successful Exhibitor** for each category– \$10.00 (1st 5 points 2nd 2 points)
- **The Mary Dawe Trophy Most Successful Junior Cookery 11-14yrs sash**

ALL EXHIBITS TO BE TO THE SECRETARY BY SATURDAY 12 NOON

LIMIT OF ONE ENTRY PER CLASS PER EXHIBITOR

ALL EXHIBITS TO BE PRESENTED ON SMALL PAPER PLATES

CAKE MIXES NOT TO BE USED UNLESS SPECIFIED, LABEL MUST BE DISPLAYED

15-18 Years

Sponsor: N McMurray

1. **VAS Carrot and Date Muffins - Four [Recipe Below]**
2. Four Scones
3. Four Pieces Chocolate Biscuit Slice
4. Chocolate Cake – iced
5. Four Lamingtons
6. Four Small Cakes – iced
7. Cake Made from Cake Mix – not iced, include label
8. Four Muffins – not packet mix
9. Four Chocolate Chip Biscuits
10. **VAS Boiled Fruit Cake [Recipe Below]**
11. Four Yo-Yo Biscuits
12. Novelty Cake



11-14 Years

The Mary Dawe Trophy for Most Successful Junior Cookery 11-14yrs

13. Four Scones
14. Four Patty Cakes – not iced
15. Girl's Chocolate Cake – iced
16. Boy's Chocolate Cake – iced
17. Best Cake Made From Cake Mix – not iced, include label
18. Four Pikelets
19. Four ANZAC Biscuits
20. Four Muffins – packet mix, include label
21. Novelty Cake

8-10 Years

Sponsor: Murray Hut CWA

22. Four Pikelets
23. Four Muffins
24. Four Honey Joys
25. Cake Made from Packet Mix – note iced, include label



5-7 Years

Sponsor: Murray Hut CWA

26. Four Muffins – packet mix, include label
27. Four Chocolate Crackles
28. Edible Necklace
29. Four Decorated Marie Biscuits

4 Years & Under

30. Four Decorated Marie Biscuits

VAS Carrot and Date Muffins

RECIPE:

- 2½ cups Self-raising flour
- 1 teaspoon ground cinnamon
- ¼ teaspoon ground nutmeg
- 1 cup brown sugar (firmly packed)
- 1/3 cup chopped pitted dates
- 1 cup coarsely grated carrot
- 1 tablespoon orange marmalade
- 1 cup canola oil
- 2 eggs, lightly beaten
- ¾ cup orange juice
- 1 cup reduced fat milk

1. Pre heat oven to 190C (moderately hot)
2. Line a 12 hole muffin pan with, Round Paper Muffin Cases Classic White Muffin Cases Size (35mm Height x 90mm Wide x 50mm Base)
3. Sift dry ingredients into a large bowl; stir in dates, carrots. Then add the combined marmalade, oil, eggs, juice and milk. Mix until just combined

4. Spoon mixture evenly into Muffin paper cases in muffin pan.
5. Cook for 20 minutes. To test if muffins are cooked insert cake skewer; if it comes out clean the muffins are ready
6. Stand muffins in pan for 5 minutes before removing to cool.

REGULATIONS:

1. Exhibitor must be 18 and under on the day of the Finley Show
2. The carrot and date muffin competition follows the show-group-state level of competition
3. An exhibitor having won at a Show, will bake another four muffins for entry in the Group Final; the winner will then be required to bake a further four muffins for the State Final
4. Exhibitors are to follow the recipe and specifications
5. An exhibitor having won at show/field day level is not eligible to enter any other show/field day until after the Group judging, when, if not the winning entry, can compete further
6. An exhibitor is only eligible to represent one Group in the State Final
7. Each plate of muffins entered must be the bona fide work of the exhibitor
8. If for any reason a winner is unable to compete at Group or State Final level then the second placegetter is eligible to compete

Please note: You are not required to progress to the next level of the competition. While the Society would appreciate seeing the local talent represented, you are not under any obligation to compete further.



This competition is generously sponsored by Rocky Lamattina & Sons

VAS Boiled Fruit Cake

RECIPE:

- | | |
|-------------------------------|----------------------------|
| • 375g Mixed Fruit Mix | • ½ cup sherry |
| • ¾ cup brown sugar | • 2 eggs, lightly beaten |
| • 1 teaspoon mixed spice | • 2 tablespoons marmalade |
| • ½ cup water | • 1 cup self-raising flour |
| • 125g butter | • 1 cup plain flour |
| • ½ teaspoon bicarbonate soda | • ¼ teaspoon salt |

1. Place the mixed fruit, sugar, spice, water and butter in a large saucepan and bring to the boil
2. Simmer gently for 3 minutes, then remove and allow to cool
3. Add the bi carb, sherry, eggs and marmalade, mixing well.
4. Fold in the sifted dry ingredients then place in a greased and lined 20cm round cake tin.
5. Bake in a moderately slow oven for 1.5 hours or until cooked when tested.

REGULATIONS:

1. An exhibitor having won at a Show will bake another cake for entry in the Group Final. The winner will then be required to bake a further cake for the State Final at the next Royal Melbourne Show.
2. An exhibitor having won at Show Level is not eligible to enter any other Show until after the Group judging, when, if not the winning entry, can compete further.
3. An exhibitor is only eligible to represent one Group in the State Final.
4. An exhibitor having won at Group Level cannot compete further until after the Royal Melbourne Show.
5. Each cake entered must be the bona fide work of the exhibitor.
7. If for any reason a winner is unable to compete at Group or State Final level then the second placegetter is eligible to compete.

Please note: You are not required to progress to the next level of the competition. While the Society would appreciate seeing the local talent represented, you are not under any obligation to compete further.

PLEASE READ THE SCHEDULE CAREFULLY

Section S - Photography

Judge:

Chief Steward: Annette Stillard [0458 373 550]

Stewards: M Walton [(03) 58 815 292]

Entry Fee: 50 cents

Prize Money: 1st \$2.00 2nd \$1.00 (unless otherwise stated)

Entries Close: 4:00pm Thursday to the Secretary

Sponsors: Redgum Photographics, Cobram Photographics, Finley & District Camera Club, Southern Riverina Hunting Club Inc.

In addition to Prizemoney, the following awards will be given:

- **Champion Exhibit** - \$10.00 Voucher **donated by Redgum Photographics**
- **Best Colour Print** - \$10.00 Voucher **donated by Cobram Photographics**
- **Best Monochrome Print** - \$10.00 Voucher **donated by Cobram Photographics**
- **Best Primary School Student Print**- \$5.00
- **Best High School Student Print** - \$5.00
- **Best Novice Print** – One Year Complimentary Membership to **Finley & District Camera Club**
- **Val Tongs Memorial Most Successful Exhibitor** - \$10.00 and ribbon

ALL EXHIBITS TO BE TO THE SECRETARY BY THURSDAY 4PM
ALL PHOTOS TO BE MOUNTED ON CARD TO BE PINNED UP
LIMIT OF TWO ENTRIES PER CLASS PER EXHIBITOR

REGULATIONS:

- Photographs must have been taken by the exhibitor
- Exhibitor must reside within 80km of Finley
- Entries exhibited at a previous Finley Show are not permitted
- Exhibitors names, subject titles and class number to be written on rear of photo
- Monochrome section included black and white or a print containing shade of one colour (Sepia, Cyanotype, etc.)
- **SIZE:** Exhibits to be no larger than 21.5cm x 31.5cm and must be mounted on cardboard for pinning up. Mounts to be no larger than 3cm on all sides
- NO FRAME OR SOLID MOUNTED PRINTS ACCEPTED
- Individual photos only, no multiple photo sets
- Stewards reserve the right to reject or move an entry to a different category
- **The judge's decision is final**
- Every care will be taken, but no responsibility will be accepted

Primary School Students

Colour or Monochrome Print

1. Own Choice of Subject
2. People (one or more)
3. Nature – animal, bird, insect, tree or flower
4. Sunrise/Sunset

High School Students

Monochrome Print

5. Own Choice of Subject

Colour Print

6. Own Choice of Subject
7. People (one or more)
8. Nature – animal, bird, insect, tree or flower
9. Sport/Action
10. Landscape/Seascape
11. Sunrise/Sunset
12. Creative/Experimental

Novice

(closed to Camera Club Members)

Monochrome Print

13. Own Choice of Subject

Colour Print

14. Own Choice of Subject
15. People (one or more)
16. Nature – animal, bird, insect, tree or flower
17. Sport/Action
18. Landscape/Seascape
19. Sunrise/Sunset
20. Creative/Experimental

Open

Monochrome Print

21. Own Choice of Subject
22. People (one or more)
23. Architecture (buildings, bridges, etc.)

Colour Print

24. Own Choice of Subject
25. People (one or more)
26. Animal, Bird or Insect
27. Tree or Flower
28. Sport/Action
29. Landscape/Seascape
30. Sunrise/Sunset
31. Architecture (buildings, bridges, etc.)
32. Creative/Experimental

Southern Riverina Hunting Club Inc. Competition

Prizemoney: 1st \$40.00 2nd \$10.00

33. Southern Riverina Hunting Club Inc. Competition - For a photography of landscape, people fishing, the hunting dog breeds, or of a creature in a natural setting

VAS Photography Competition

34. Junior – 'Animal or Animals'
35. Open – 'Local Historic Feature'

REGULATIONS:

1. An exhibitor may represent only one Society at Group level and one Group at State level.
2. A photograph having won at a Show will compete at a Group Final; the winning Group photograph will then compete at the next Royal Melbourne Show.
3. All work to have been completed within the last twelve (12) months



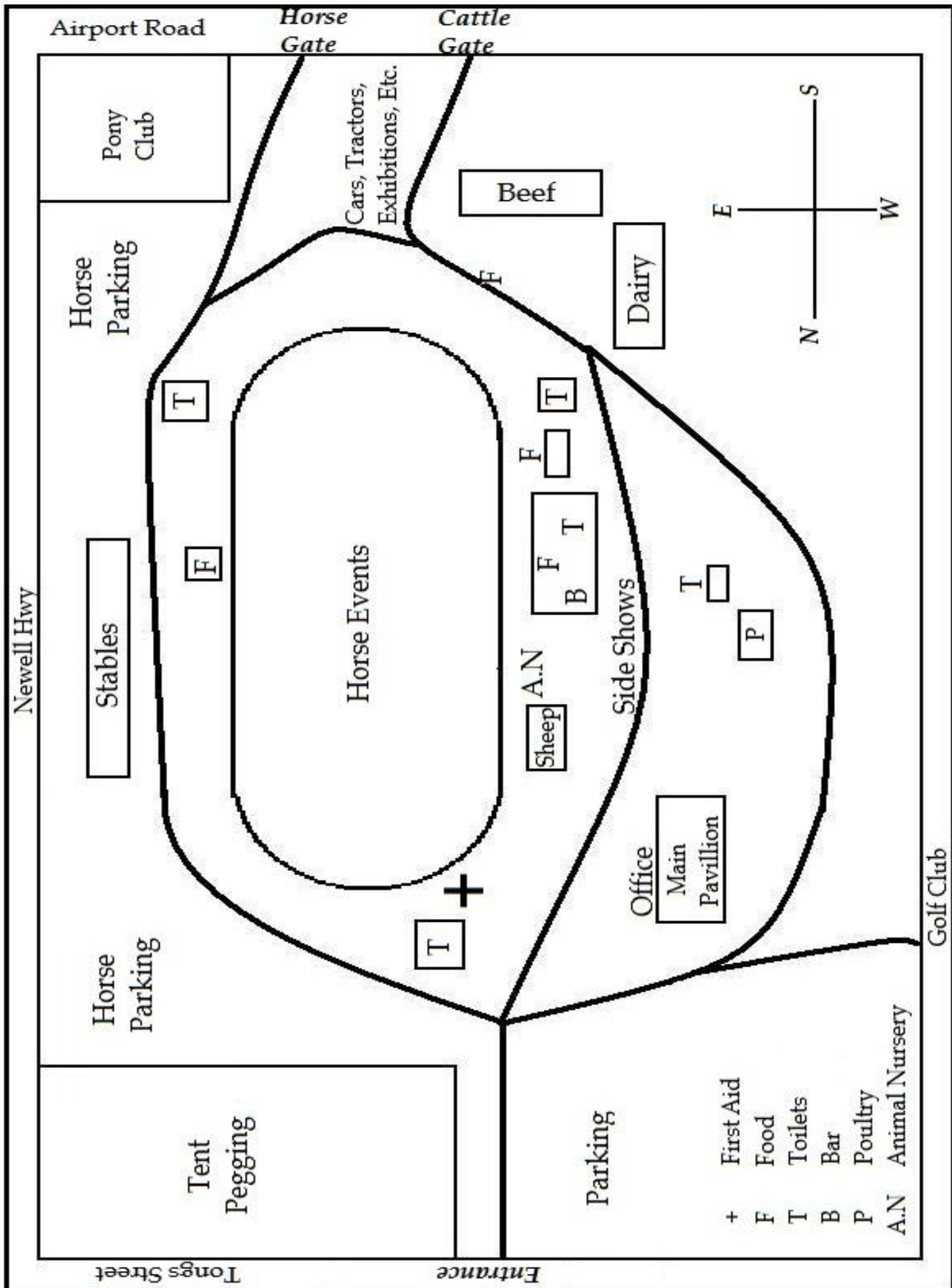

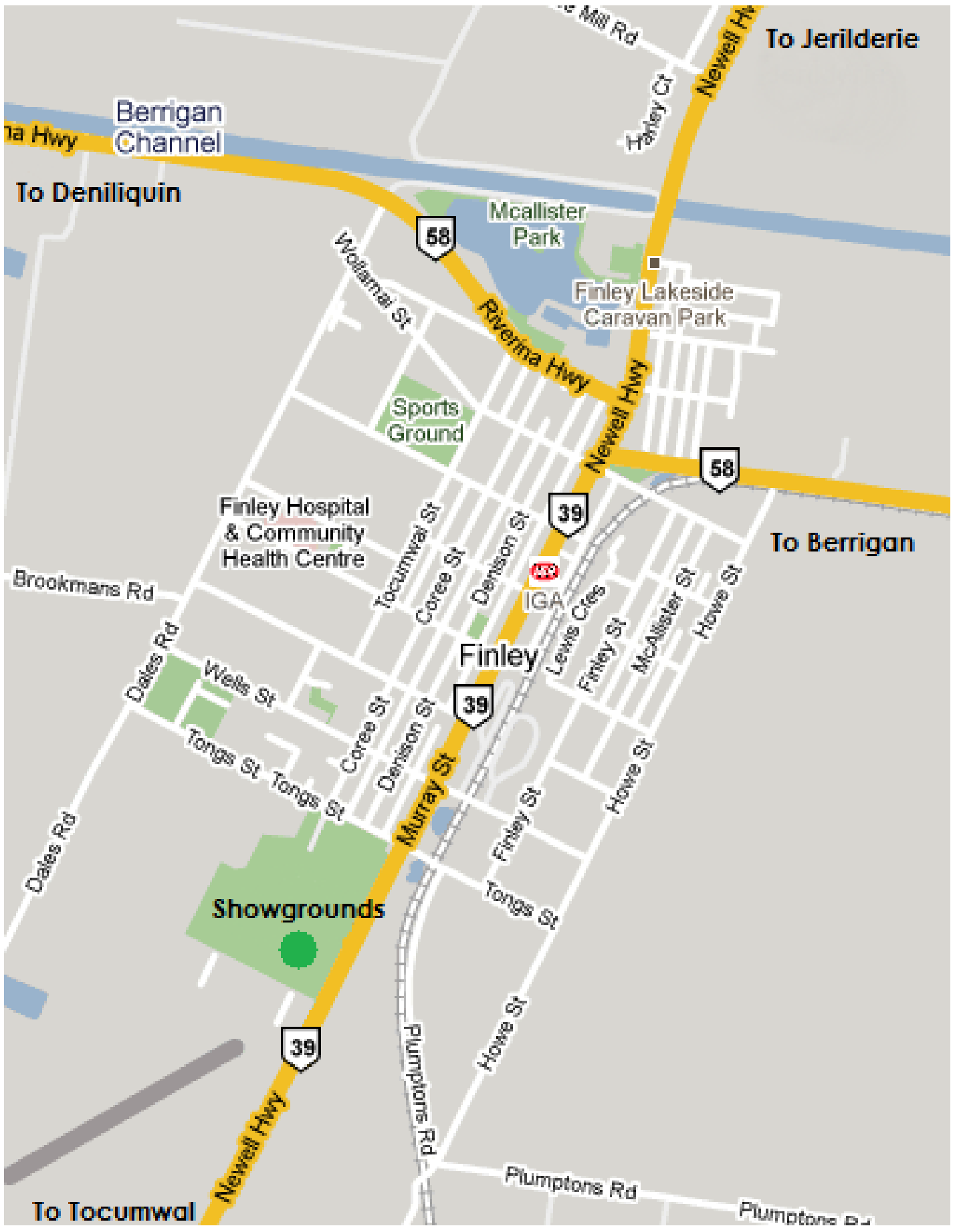

Berrigan Channel

To Jerilderie

To Deniliquin

58

McCallister Park

Finley Lakeside Caravan Park

Sports Ground

Finley Hospital & Community Health Centre

39

To Berrigan

Finley

39

Showgrounds

39

To Tocumwal

Plumptions Rd